

Land = 0.37 ha.
Húsi = 63.85 m²

Samþykkt á fundi byggingarnefndar með skilyrði

22. Júní 1960,
Sigm. Halldórsson
byggingarfulltrúi

(með skilyrðum)



Hilmar Þinnarson

Afstöðumynd Mál-1:1000

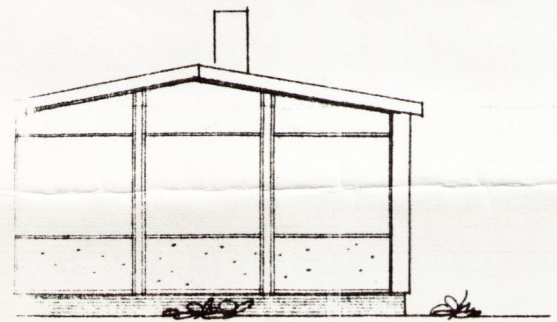

Þ-vestur

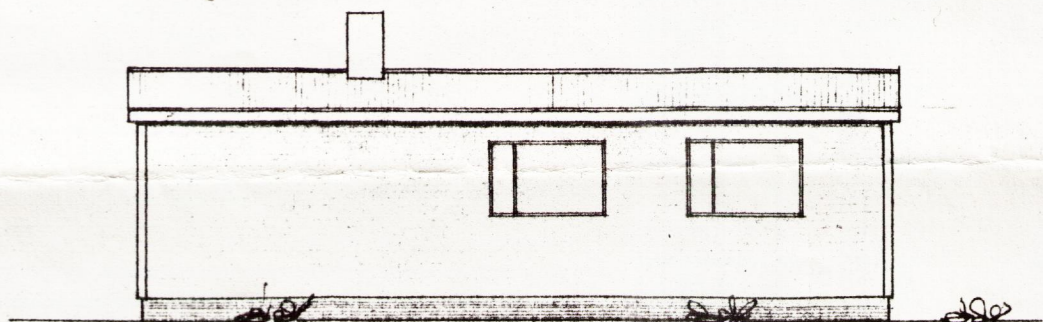

Suð-austur

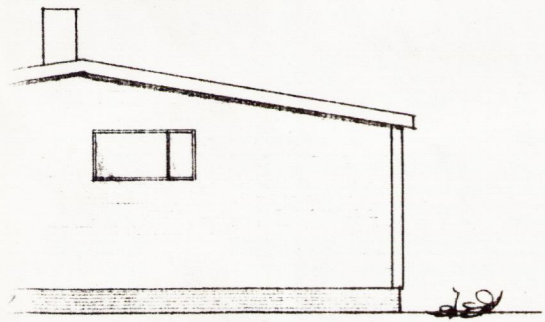

Þ-austur

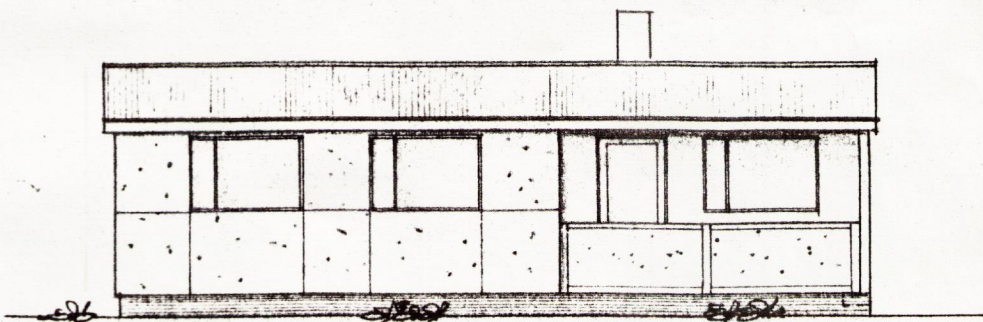

Norð-vestur

Reykjavík í maí 1960

Stjórnirfor. Hilmarson
Halldór Halldórsson