

Grunnmynd

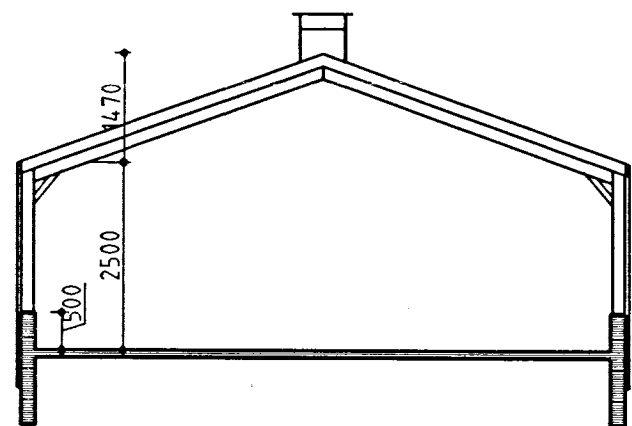

Snið A - A

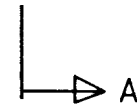
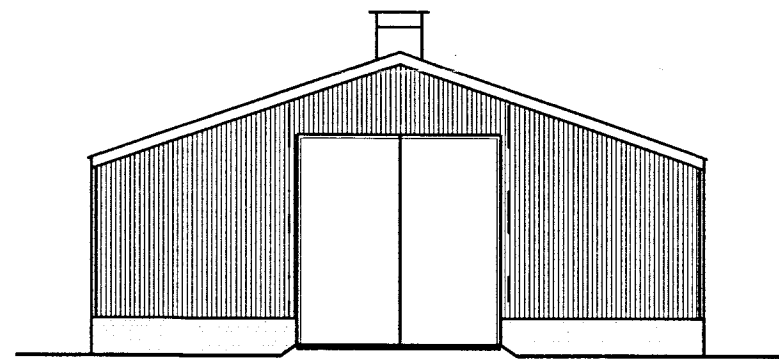

Suð-austur

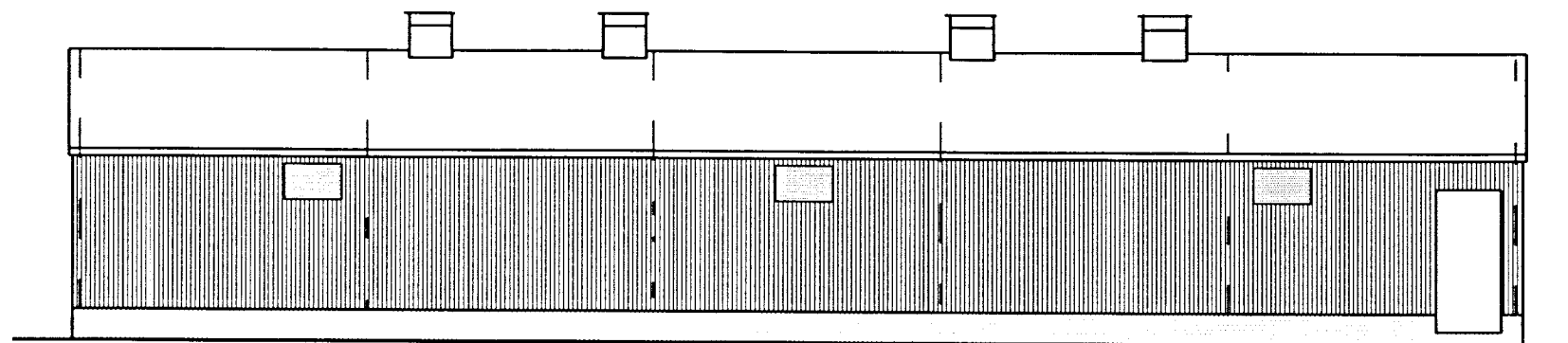

Suð-vestur

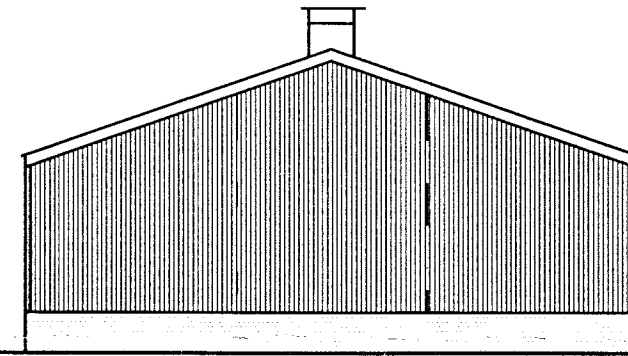
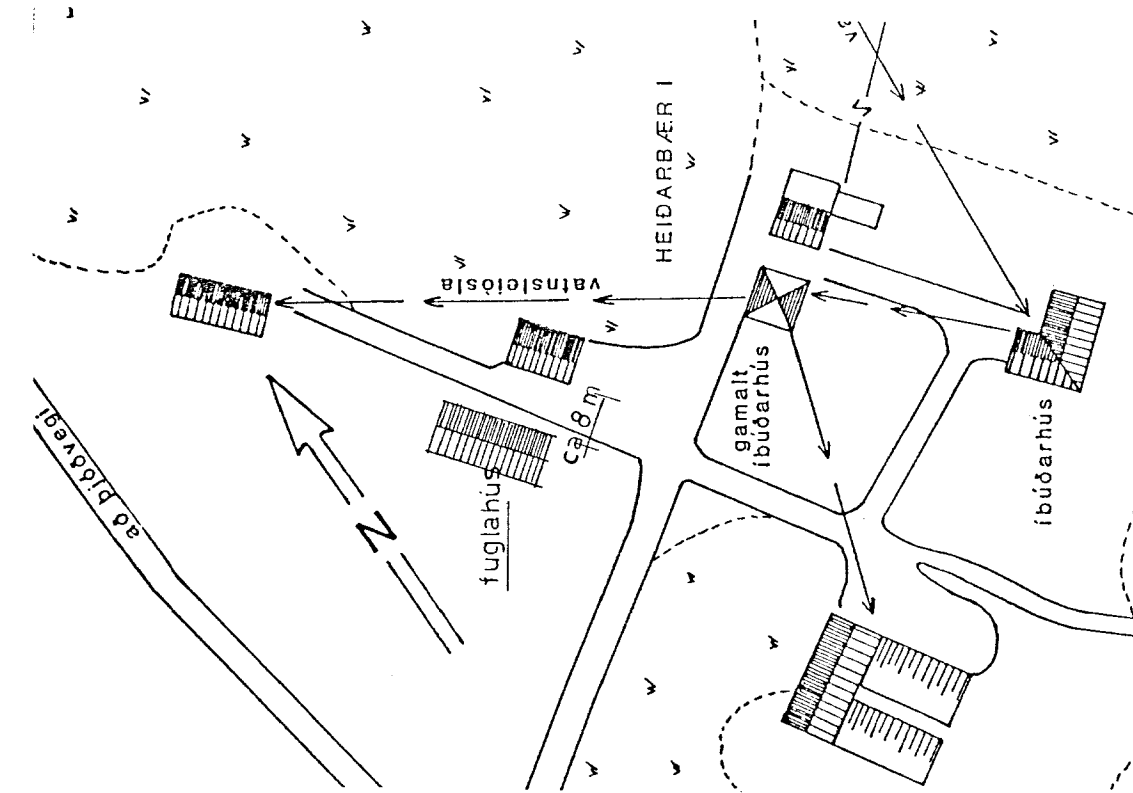

Nord-vestur

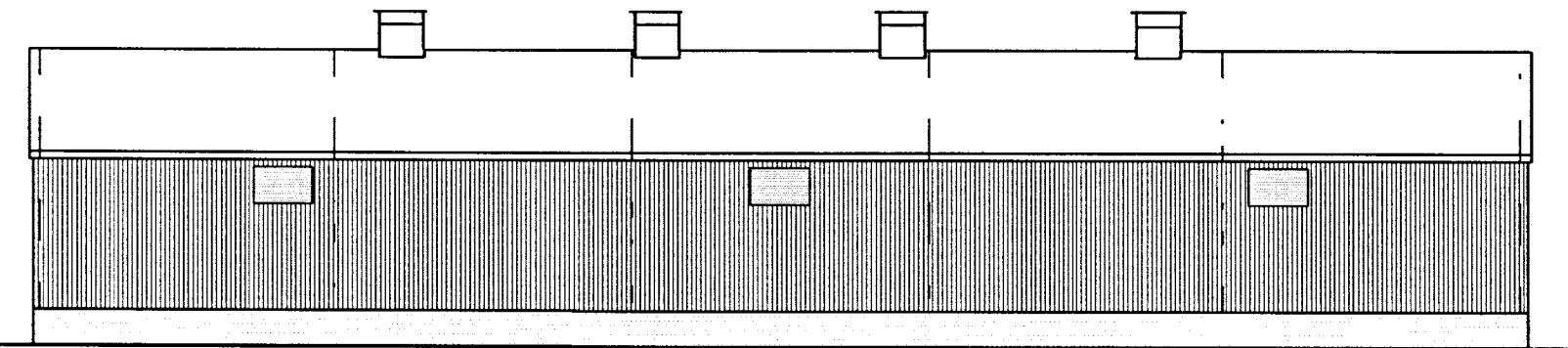

Nord-austur

Stærð: 164,4 m² 531,8 m³

Stutt byggingarlýsing:

Húsið er stálgrindarhús á steiptum grunni. Einangrað með steinull, 150 mm í þaki, 100 mm í veggjum, 50 mm utan á steiptum sökklum. Loftræsting er vélræn með lofntaki og útblæstri í þaki. Afköst loftræstikerfis séu a.m.k. 8000 - 10000 m³/klst. Á hlidum hússins skulu vera lúgur fyrir neyðarloftræstingu. Vindhlíf utan við.

BYGGINGAÞJÓNUSTA BÆNDASAMTAKA ÍSLANDS	Verk nr: 0492-40
BÆNDAHÖLLINNI, HAGATORGI, REYKJAVÍK sími: 5630300	Éið nr: 1 af:
Heiðabær, Þingvallahreppi, Árn.	Mkv: 1: 100
Fuglahús,	Dags: 29. 04. 1997
	Breytt:
	Hannað: M.S. Teiknað: M.S.

Hannas Gunnarsson