

60

x x x x

05

Sveinbjörn Jóhannsson.  
Heidarberg 1.  
Þringvallabreppur

100737-4429

0002-0000

87714

Heidarberg er steinsteypur  
byggt 1974

05 - 192,7 m<sup>2</sup>  
3,4 m<sup>h</sup>  
655,0 m<sup>3</sup>  
62,0 m ummál.

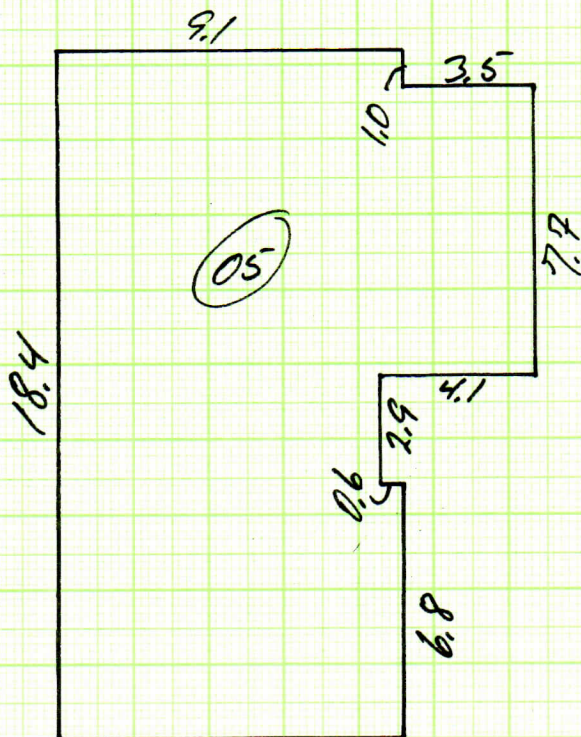
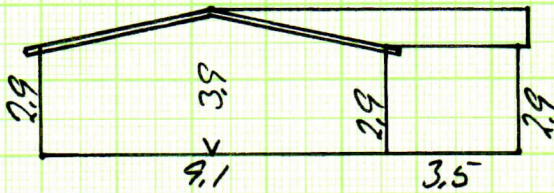



168  
x+x+x  
eMbl 10

Steinbjörn Jóhannsson  
Steinarbær 1.  
Þvingvallaheppur

100737-4429  
0002-0000  
8714

Við og verktættaragjarni úr Steinbjörn Jóhannsson  
byggð 1967

10 - 112,2 m<sup>2</sup>  
494,0 m<sup>3</sup>

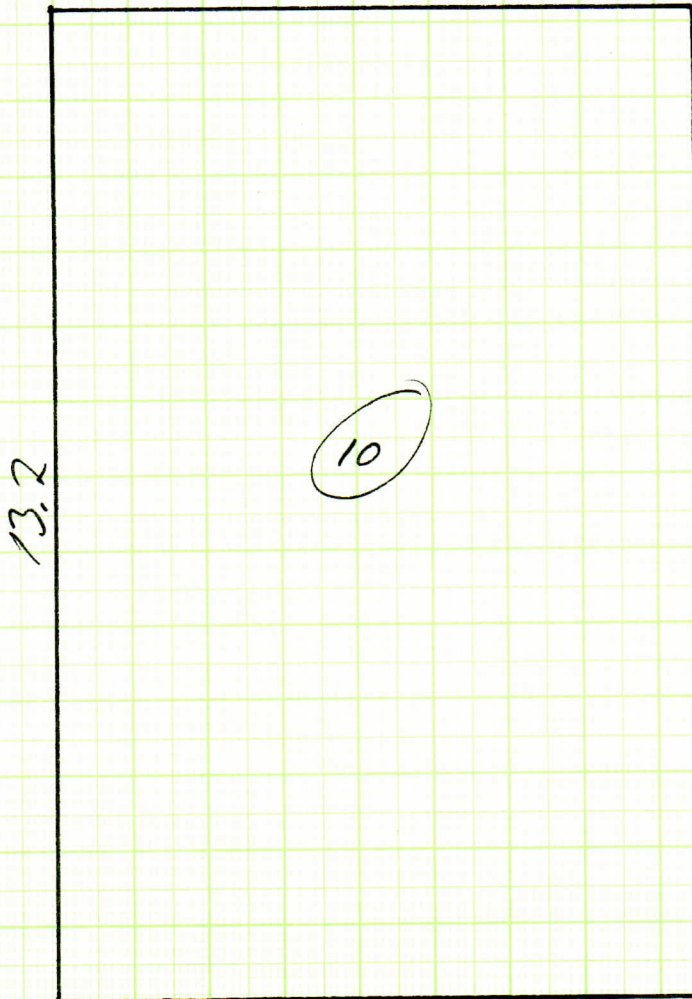
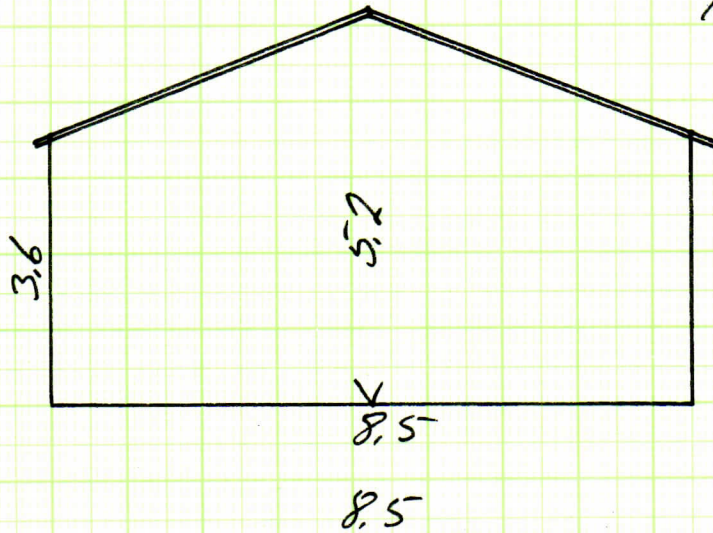

löd  
xxxx  
ellat 04

Steingönn Jóhannsson  
Leidarbær 1.  
Þingvallabærappur

100737-4429  
0002-0000  
8714

Geymsla inn timbori og skynst.  
Byggt 1942

04 - 95,1 m<sup>2</sup>  
5,3 m h  
508,0 m<sup>3</sup>  
41,8 m ummál

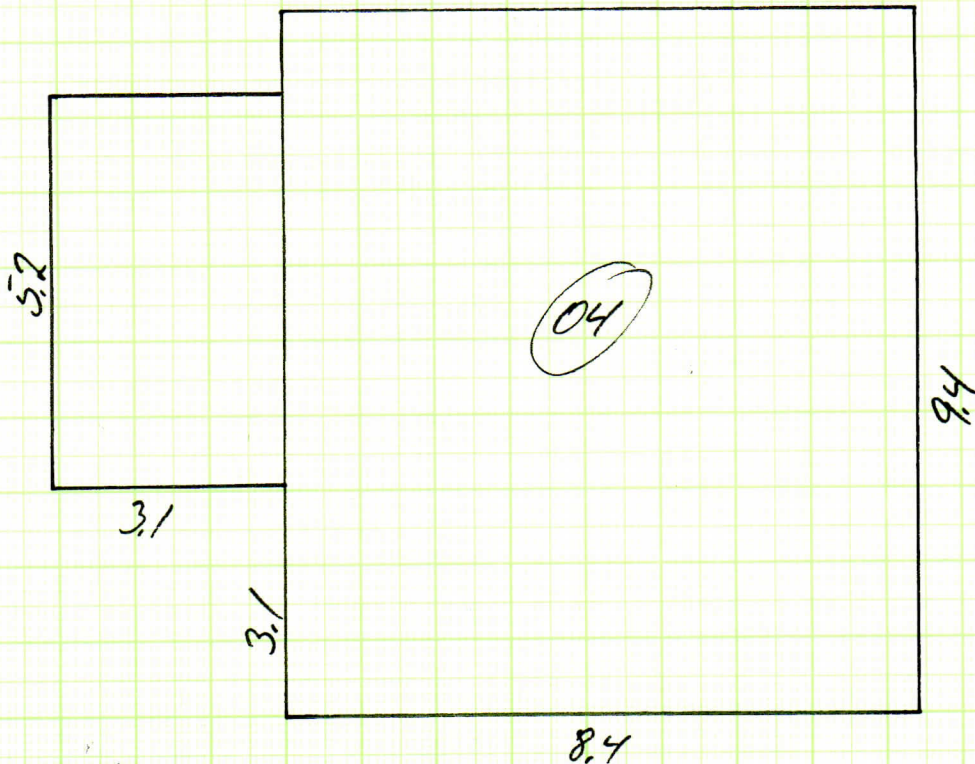
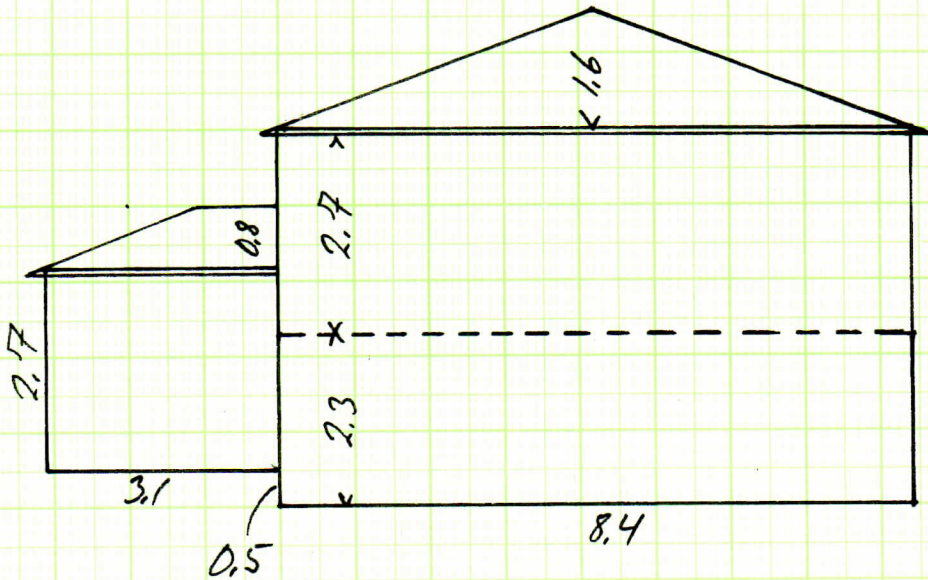



68  
x x x x

Steinbjörn Jóhannsson  
Heidarvör 1.  
Yfirgvaldehreppur

ellid 08-13-14

100737-4429

0002 - 0000

8714

08 - Skúli í timbri - byggt 1966  
13 - Fjós í timbri - byggt 1966

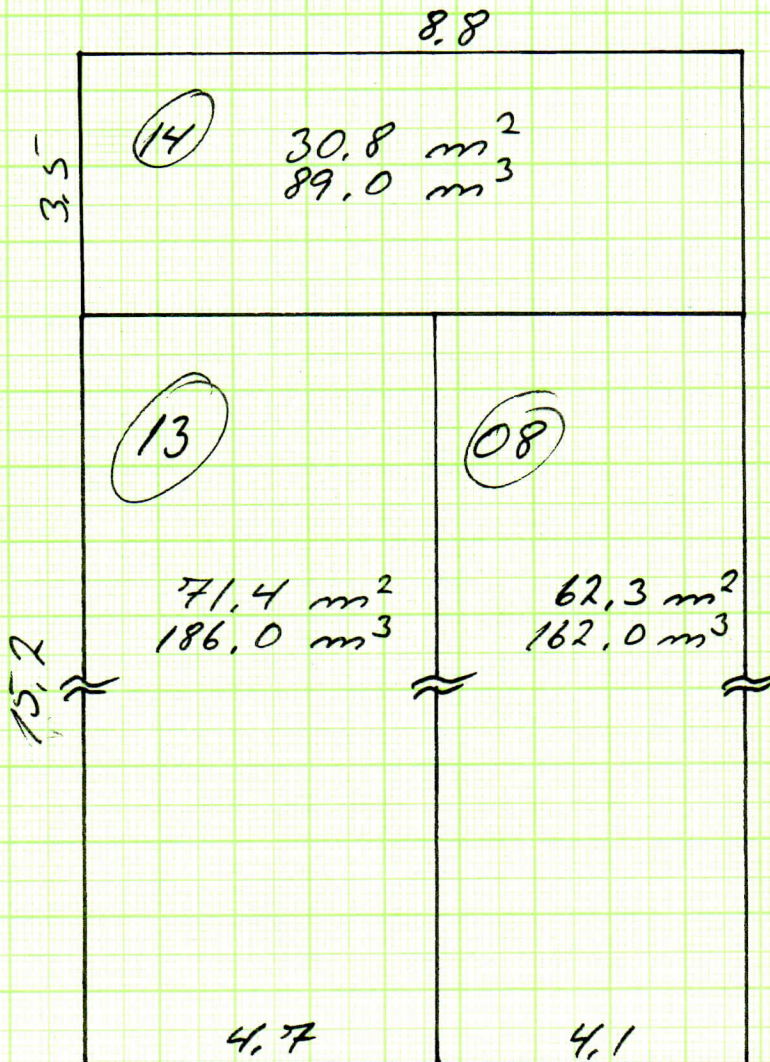
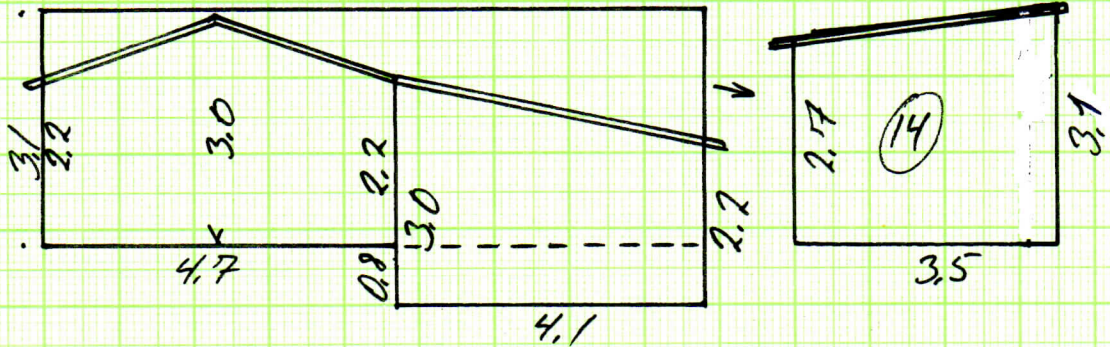

14 - Slada  
í timbri -  
byggt 1966



180

x x x x

etnat 17-18

Óræimbjörn Jónsson  
Heidarbær 7.  
Þingvallabreppur

100737 - 4429

0002 - 0000

8714

Fjarhúsið og hlada inn timbri og sandpokum.  
byggð 1976

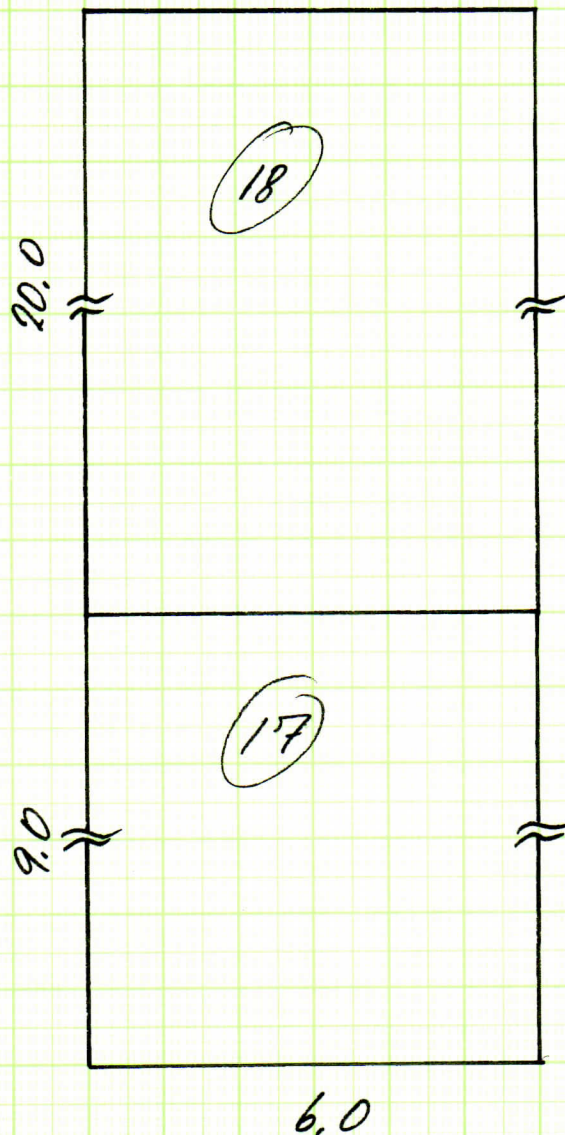
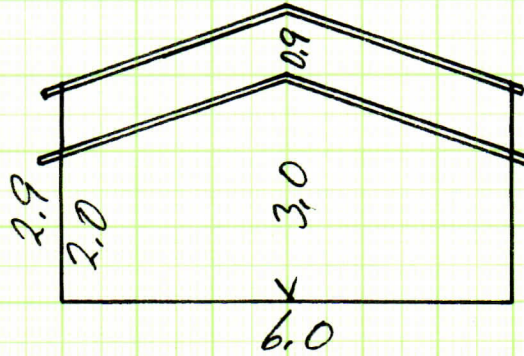

18 - 120,0 m<sup>2</sup>  
384,0 m<sup>3</sup>

17 - 54,0 m<sup>2</sup>  
135,0 m<sup>3</sup>



60  
xxxx  
ellbl 06, 19

Ólafur Jóhannsson  
Heiðar lár 1.  
Þingvallabreppur

100737-4429  
0002-0000  
8714

Ofn og hlaci úr steymskeppi  
byggt 1942

06 - 45,1 m<sup>2</sup>  
115,0 m<sup>3</sup>

19 - 62,0 m<sup>2</sup>  
328,0 m<sup>3</sup>

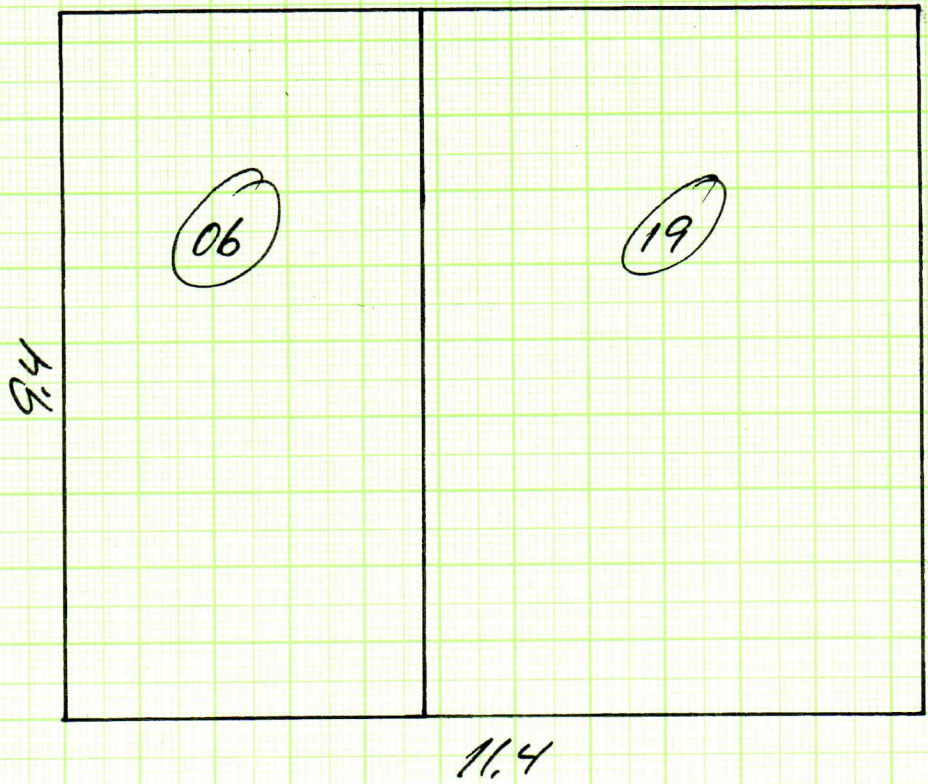
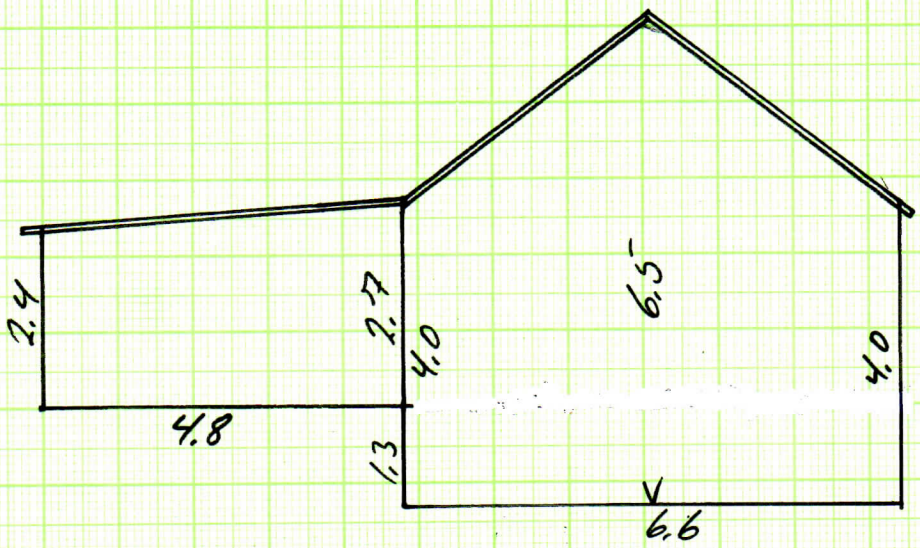



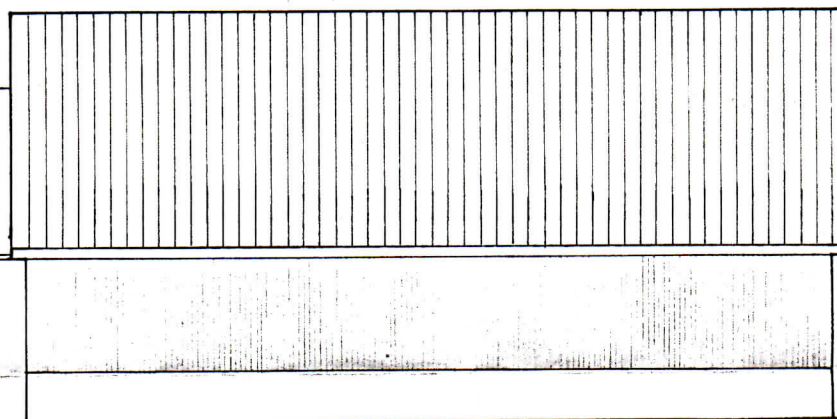
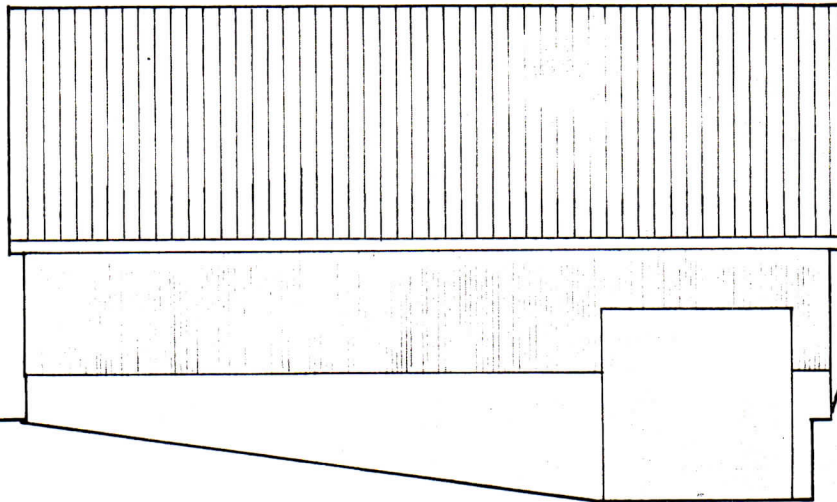

NORÐUR

