

SNÍÐ

BYGGINGAFLTRÚI  
Samp. 1/0 '87  
RÍNGVALLAHREPPS

Hilmar Lárusson

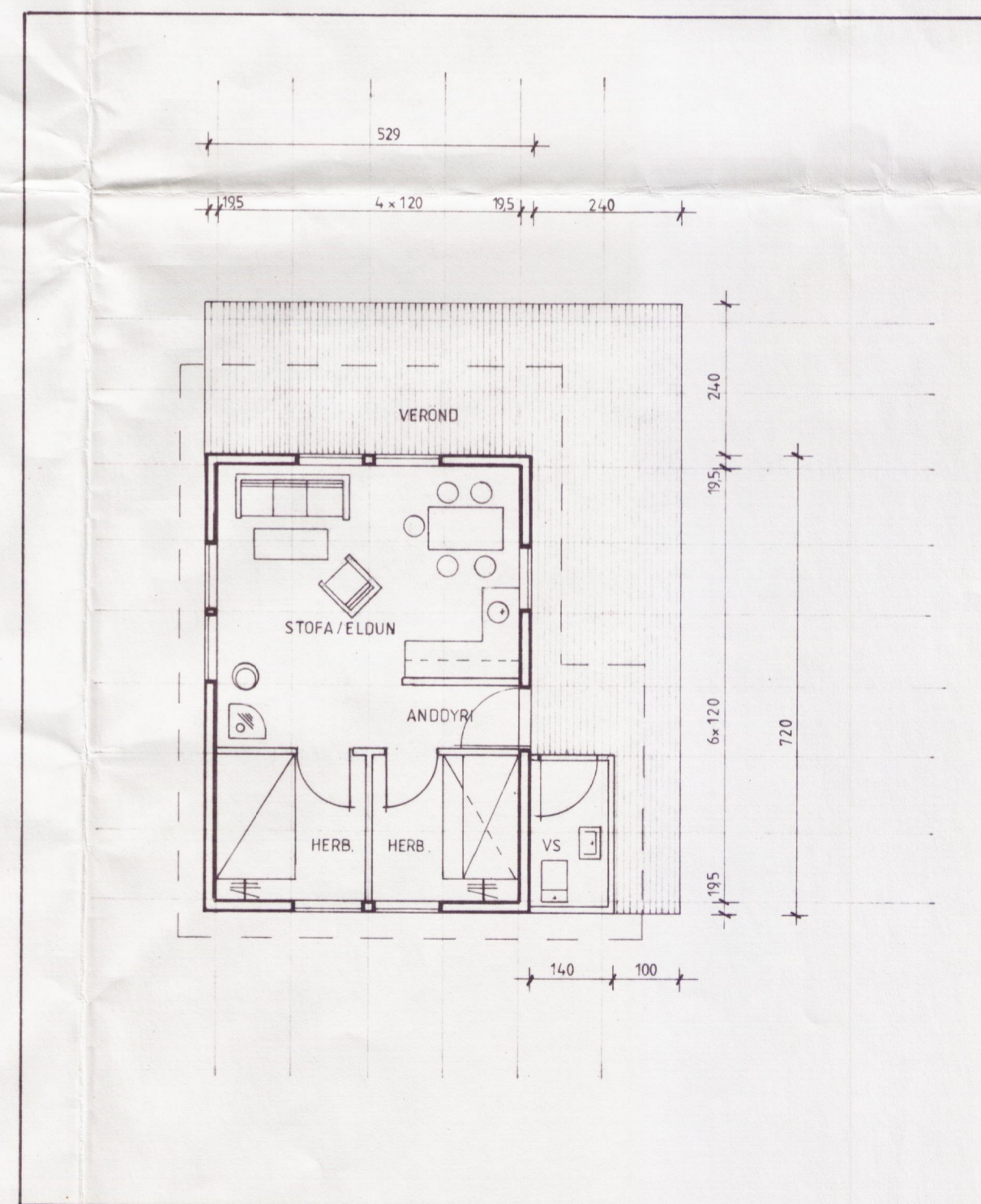
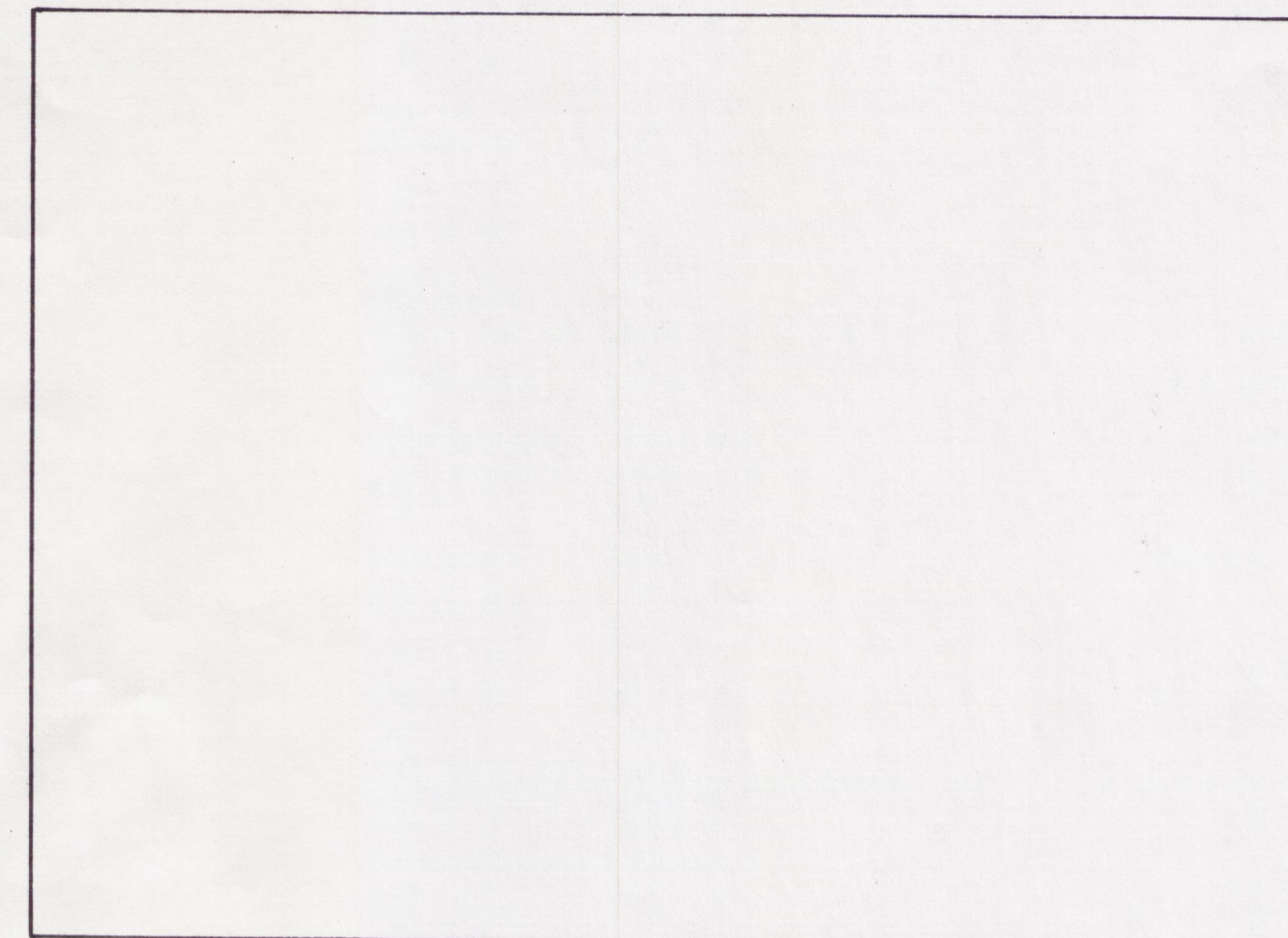

GRUNNMYND 1:100

HANNAÐ:



Bergur Guðmundsson

Sumarhús Ólafs Magnús,  
Heiðarbæjarlandi,  
Grafningi.

Grunnmynd-Útlit-Snið

Húsið er byggt úr  
timbureiningum frá  
SAMTAK hf einingahúsum

Flatarmál 34,6 m<sup>2</sup>