

Heslilundur 4, Þingvallahreppi, Landnr: 170431 Staðgr: 3535-0040

Helstu stærðir:
Lóð2.038,0 m²
Sumarhús 60,1 m²

Heildarrúmmál húss 222,3 m³
Nýtingarhlutfall 0,029

Samþykkt
28 MARS 2006
Hilmar Gunnarsson
Byggingartulltrúi uppsveita Ármessyski

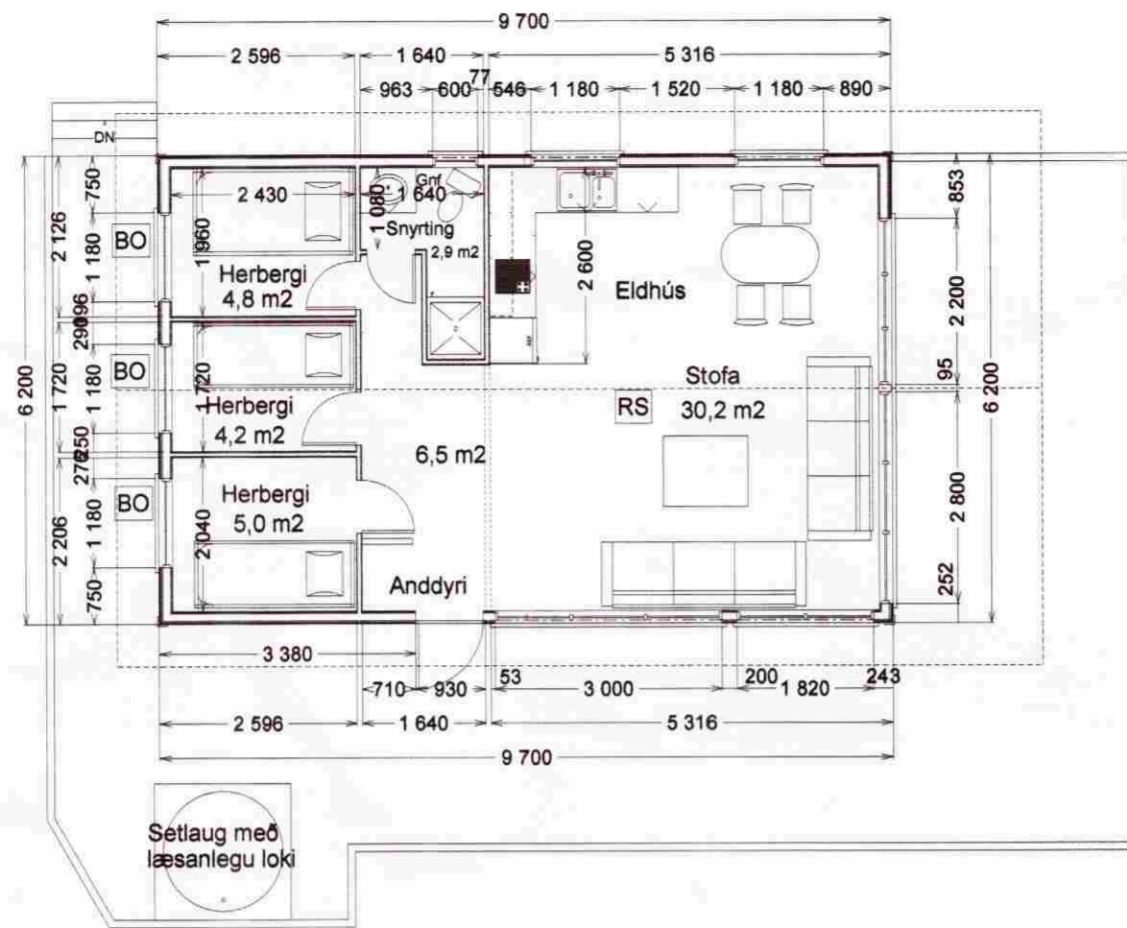

GRUNNMYND 1:100



VESTURHLIÐ 1:100

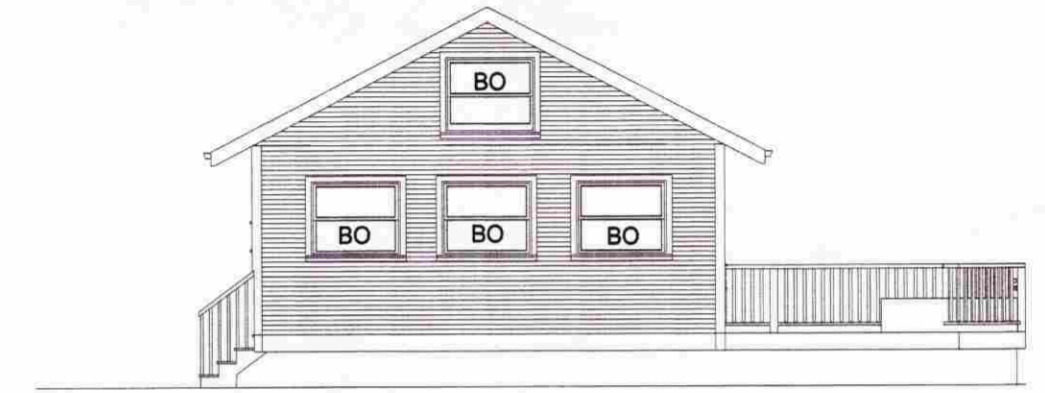

NORÐURHLIÐ 1:100

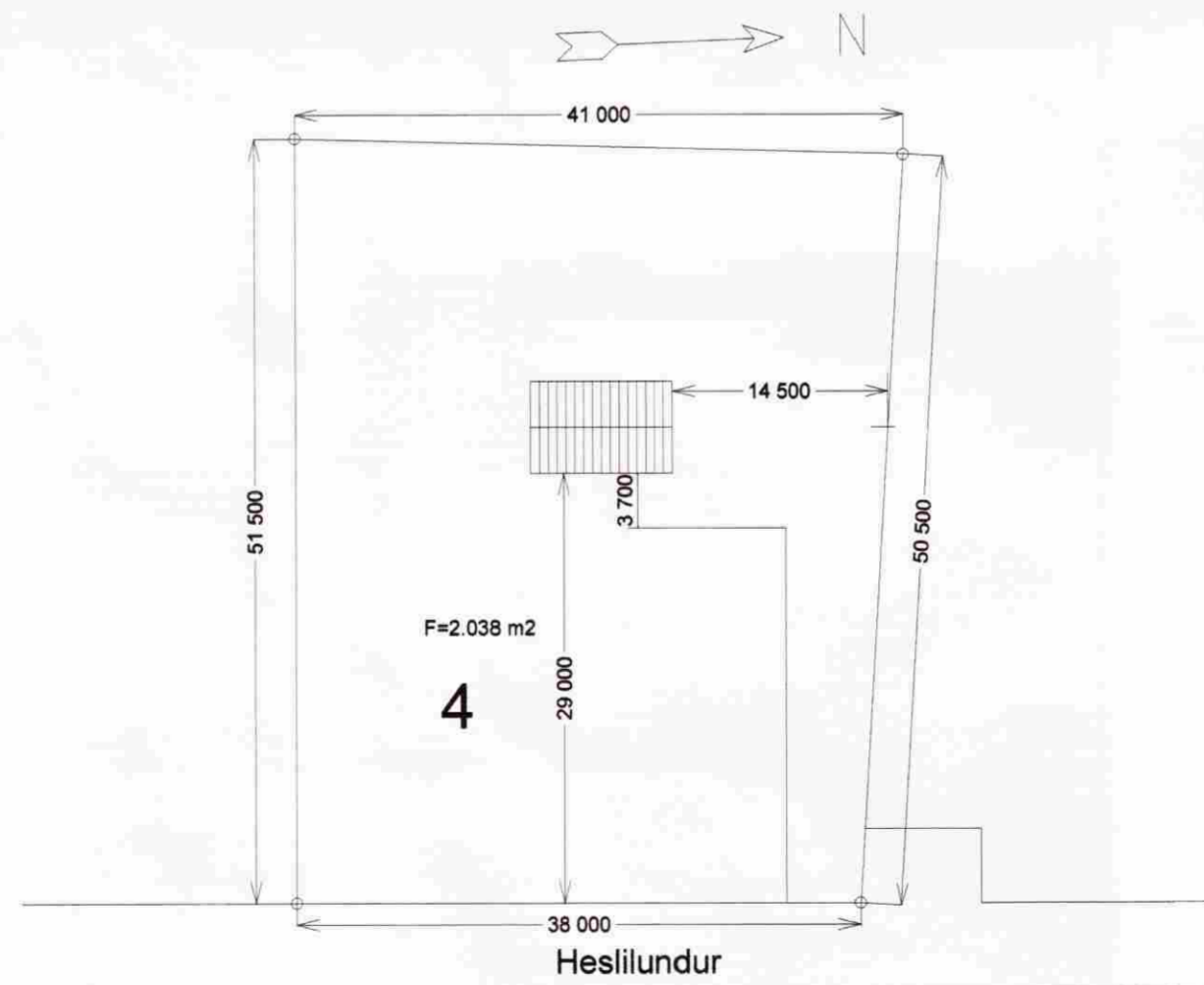

AFSTÖÐUMYND 1:500



SUÐURHLIÐ 1:100

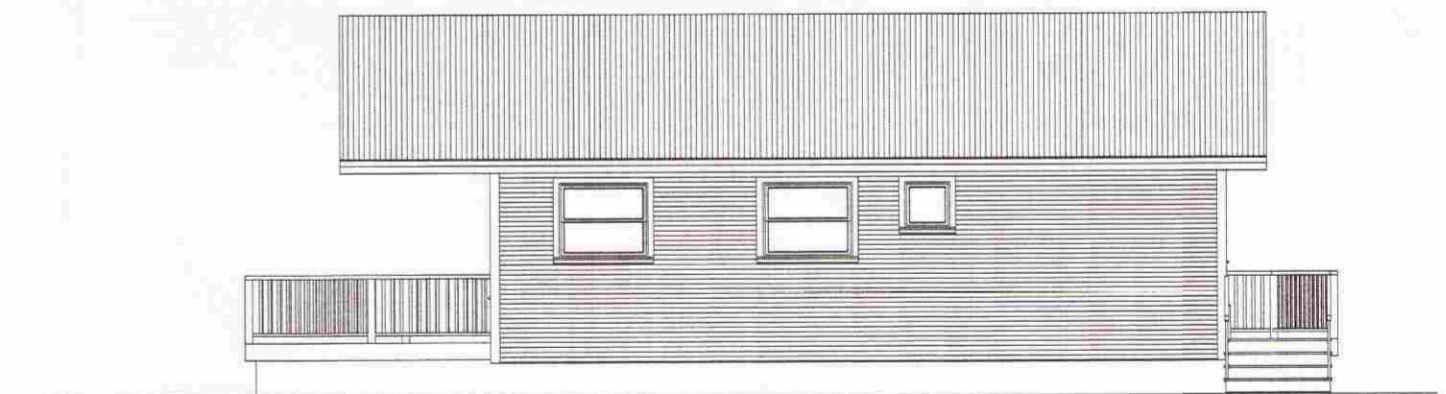

AUSTURHLIÐ 1:100



SKURÐUR 1:100

HUGVERK HÖNNUNARÞJÓNUSTA
STEFÁN INGÓLFSSON ARKITEKT
stefanlax2@simnet.is s:848-1316

Heslilundur 4, Þingvallahreppi

Kópavogi 18.03.2006
Verkefni nr. 0300

Stefán Ingólfsson
Teikning nr. 0300-sing- 0001