

vestur

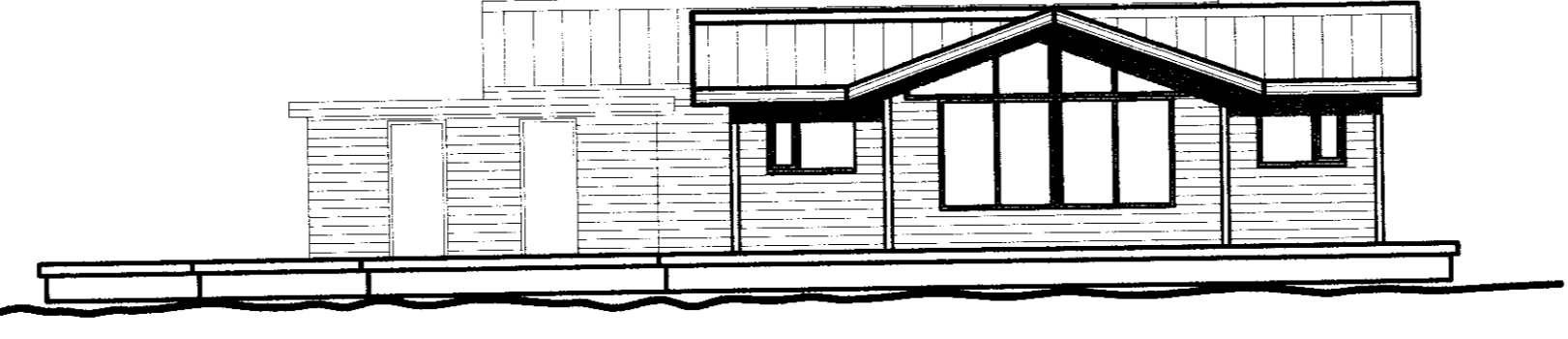

suður

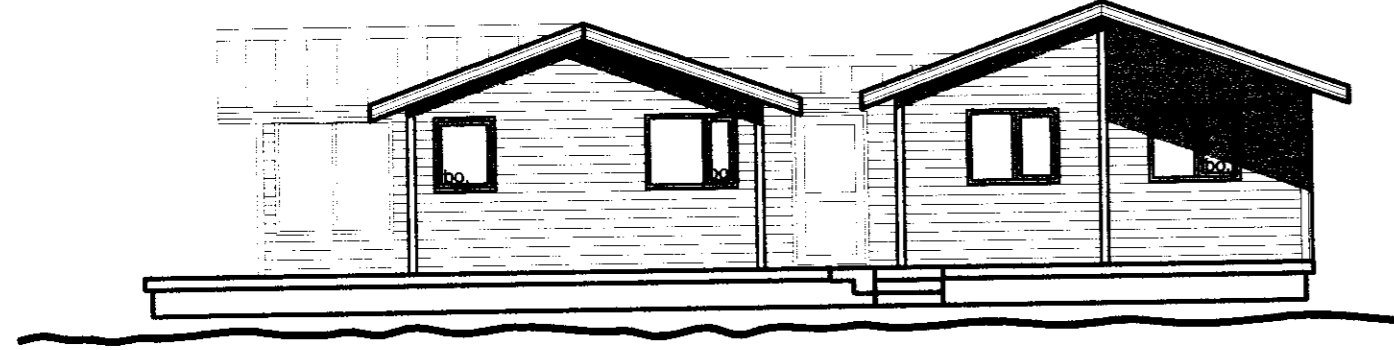

austur

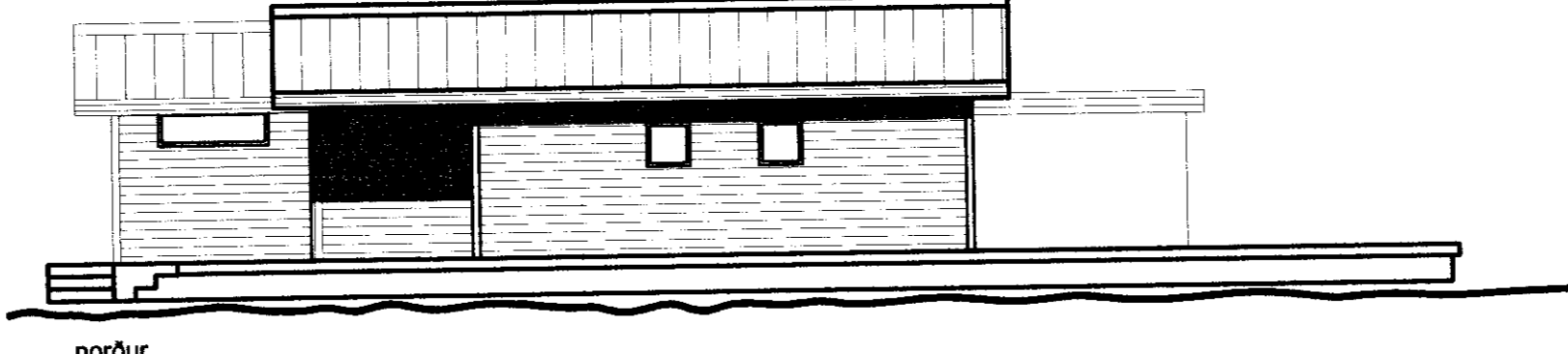

norður

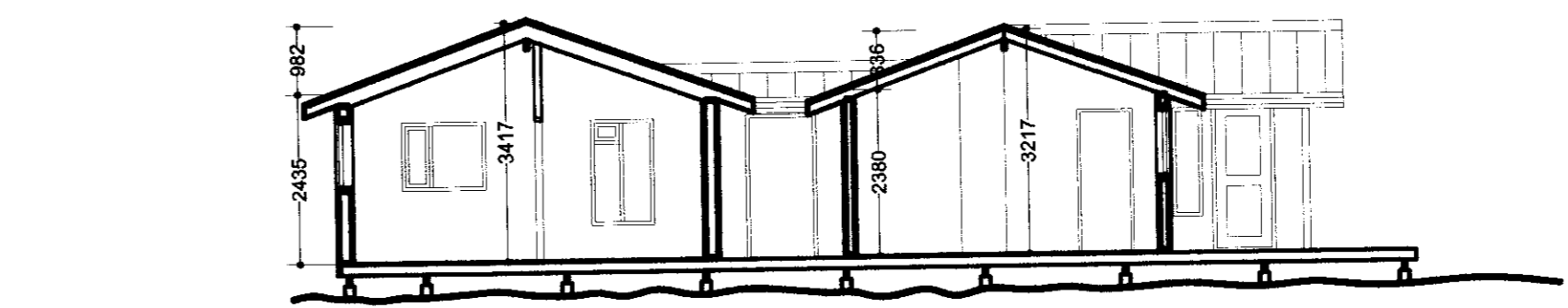
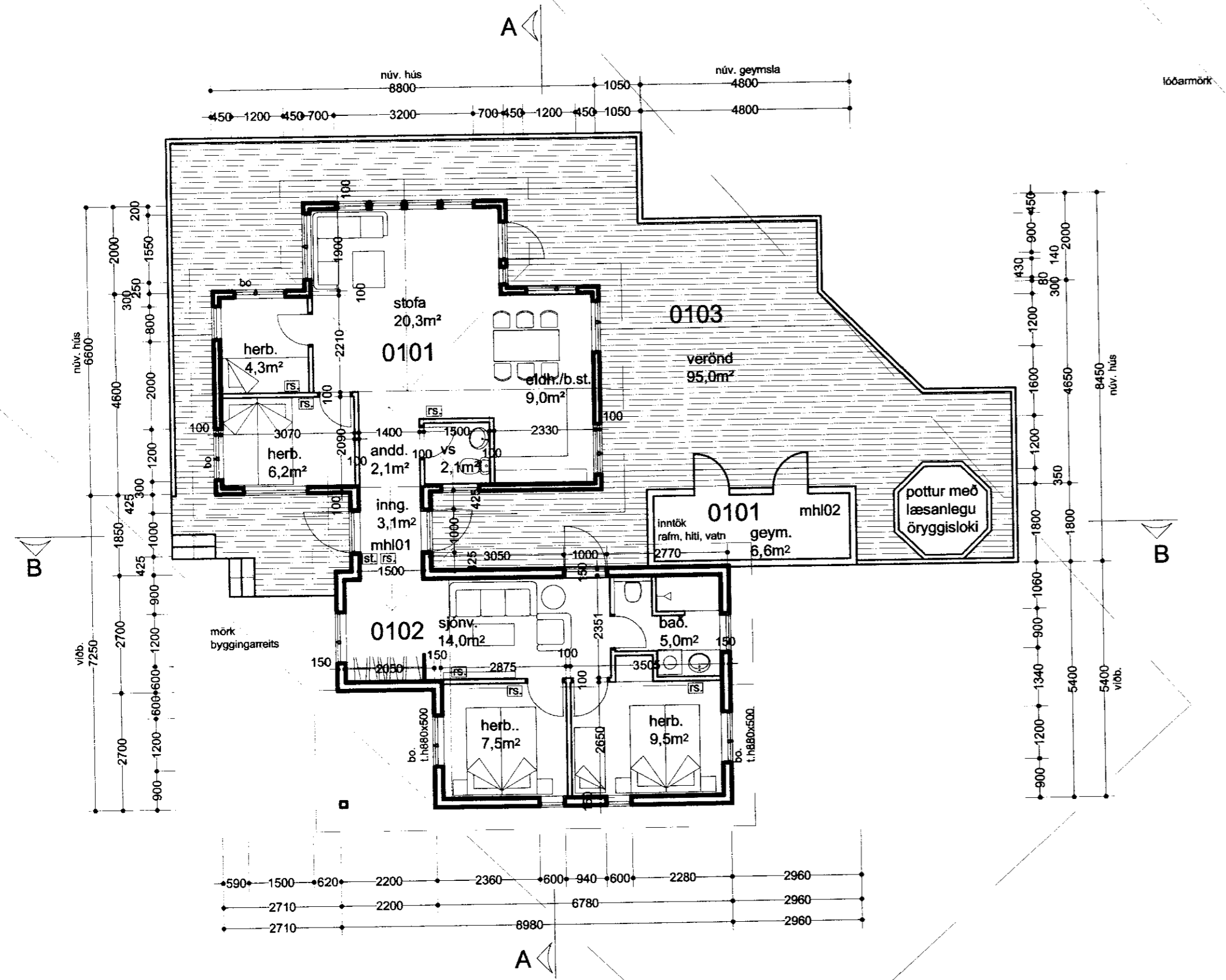

Snið A-A

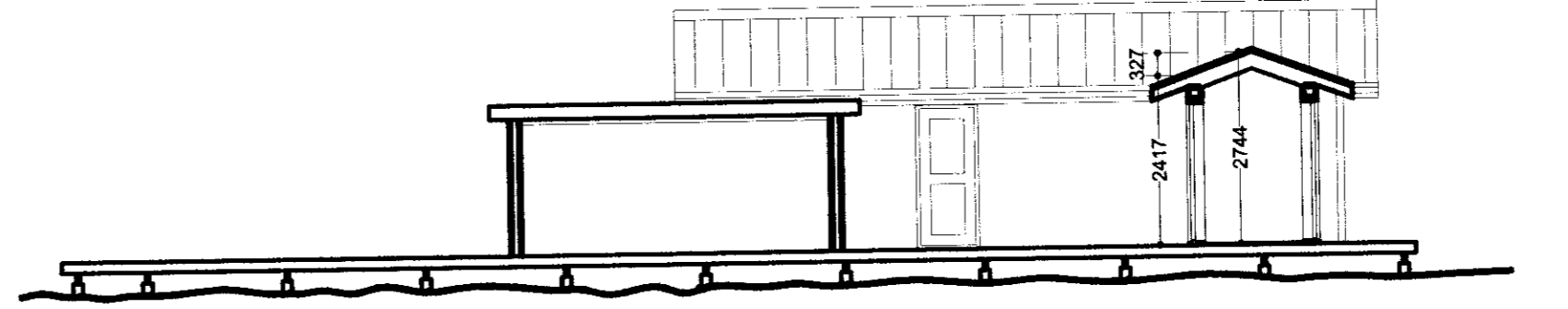

Snið B-B

Hólavegur 4 í landi Efri Reykja

Grunnmynd, útlit og sniðmyndir	kvarði 1:100	teikn. nr. 2
Ingi Gunnar Þórðarson byggingafræðingur bfi kt. 280453-3239 Safamýri 87 Reykjavík sími 568 3523, 897 3523, netf.igh@simnet.is	dags. 17.05.11	breytt:

Breytt dags.	Eðli breytinga	Breytt dags.	Eðli breytinga	Breytt dags.	Eðli breytinga	Breytt dags.	Eðli breytinga
--------------	----------------	--------------	----------------	--------------	----------------	--------------	----------------