

SAMÞYKKT
09 JUNI 2011
Ólafur Hjartmann
Byggingarfræðingur / Amessjóni og Flóahfr.

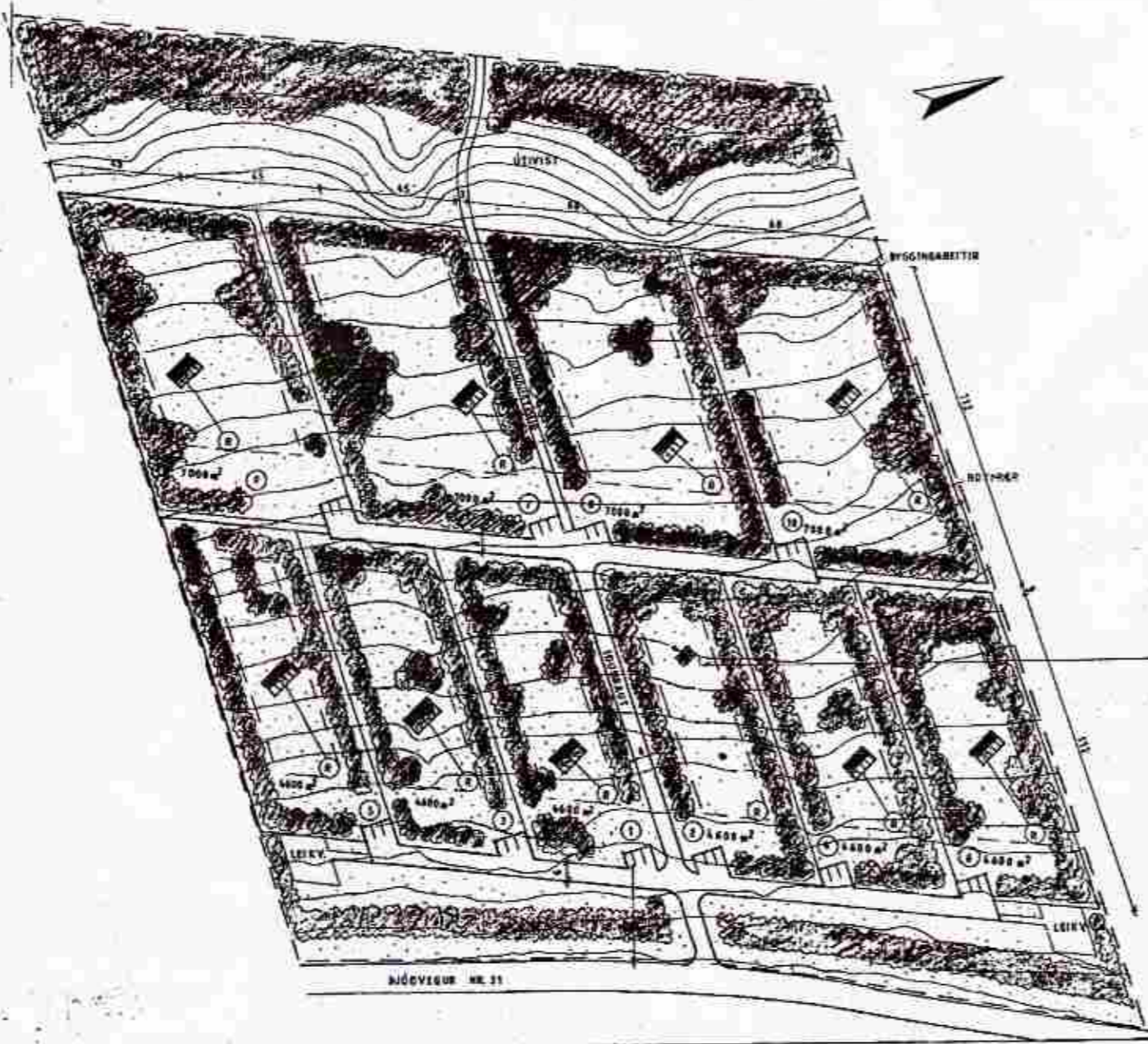
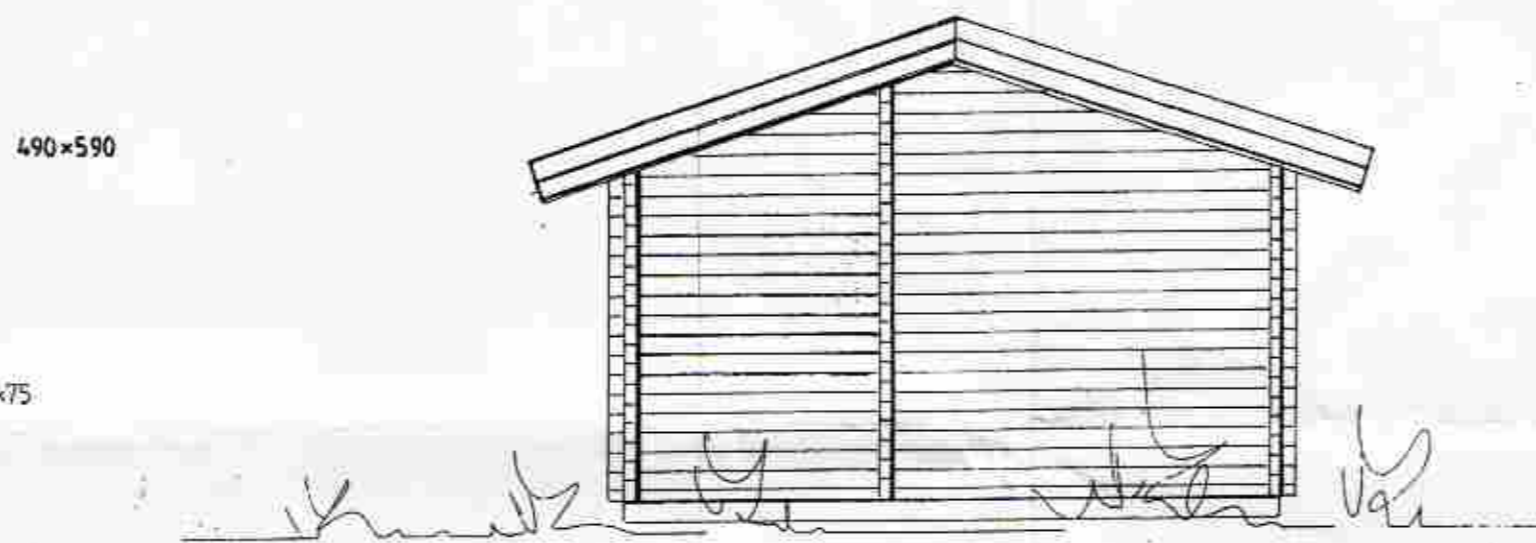
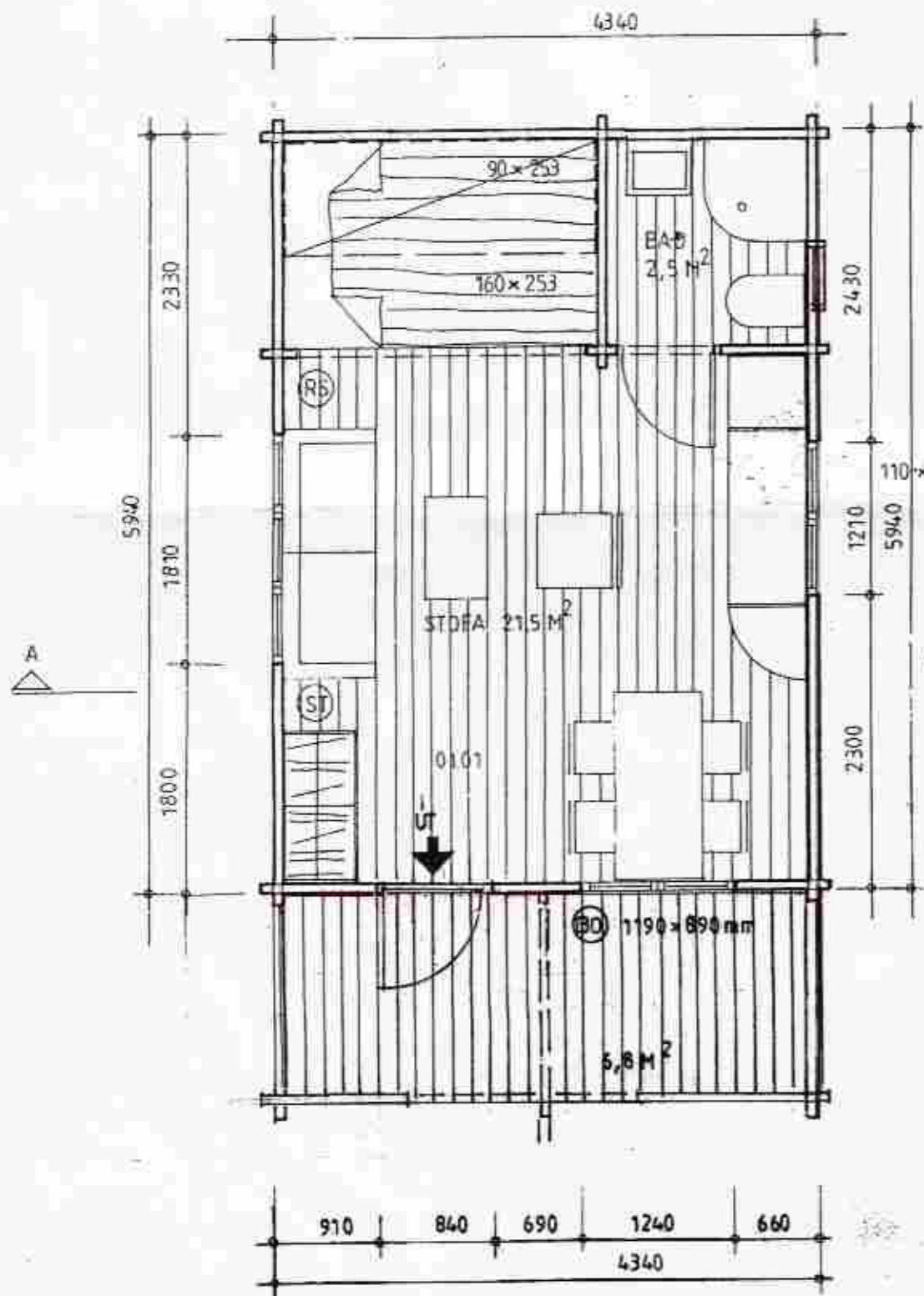
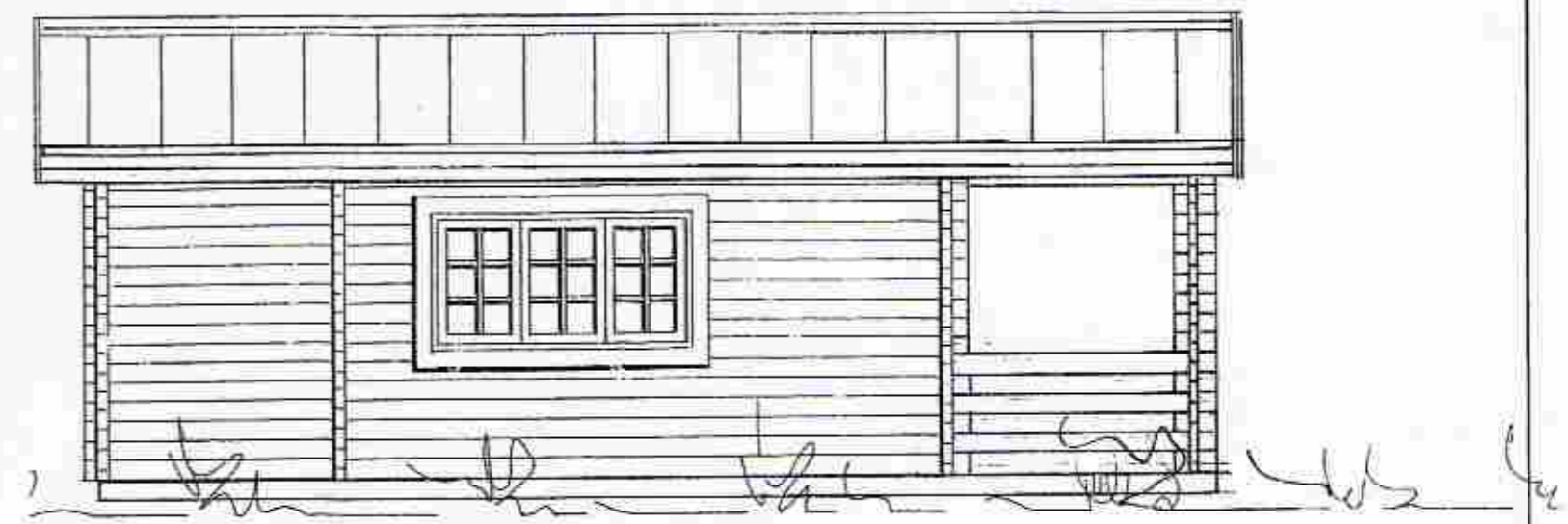
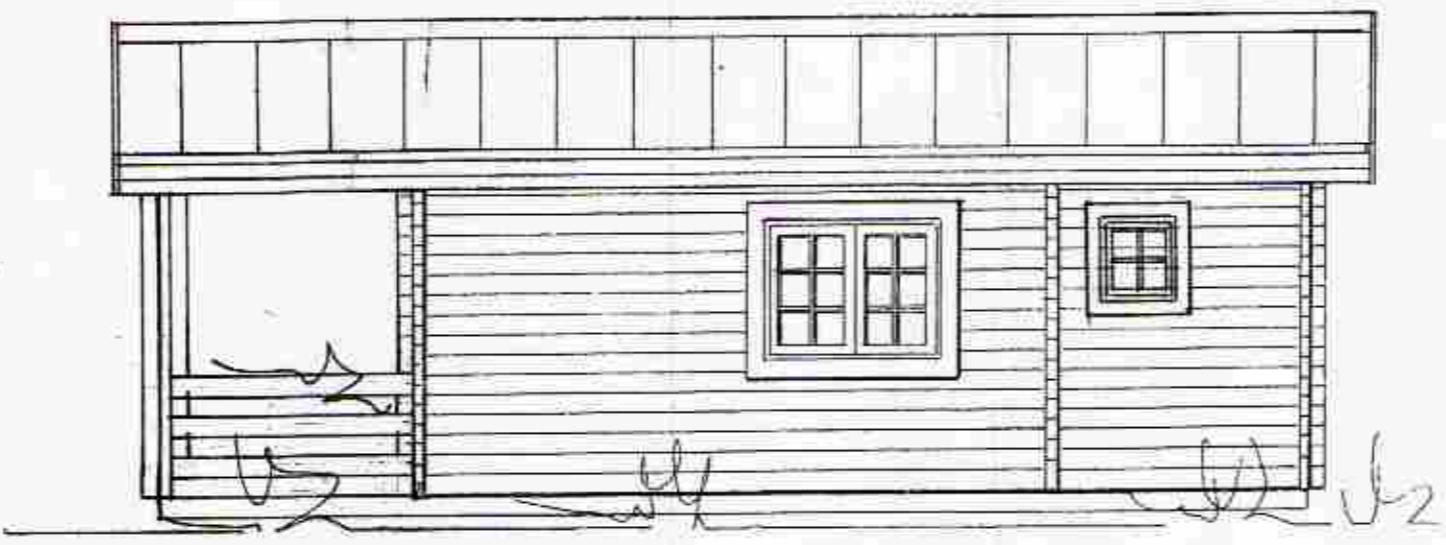
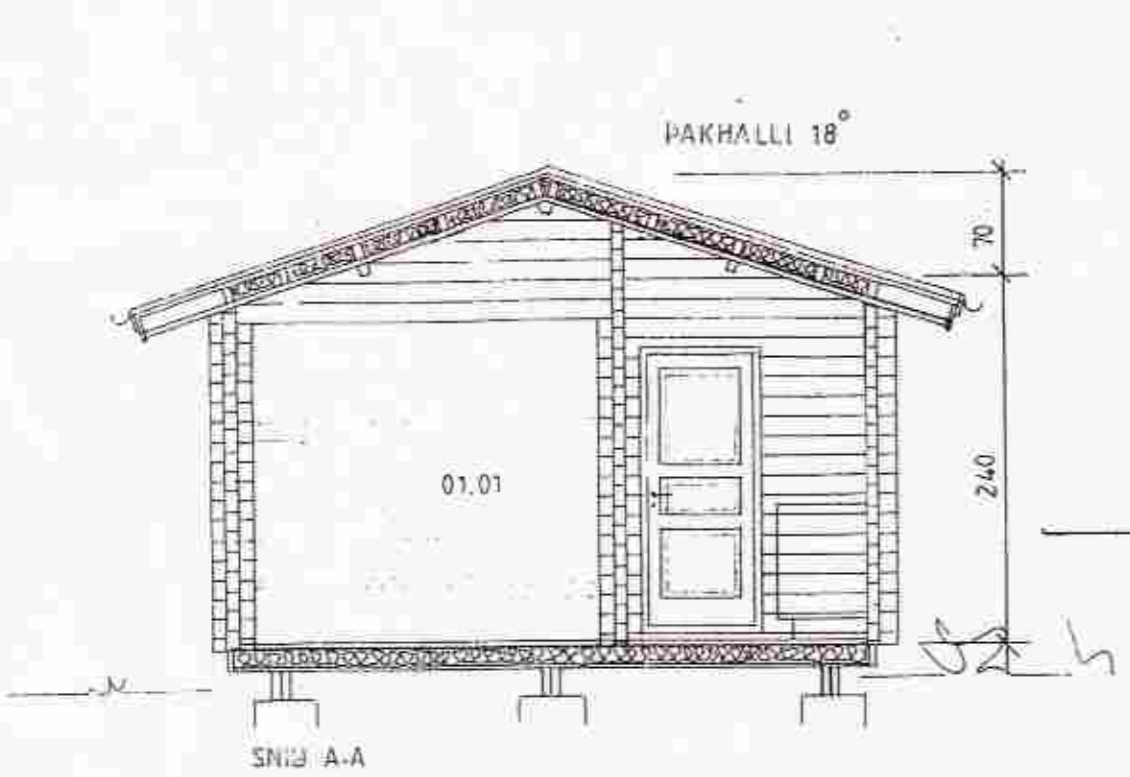

GESTAHÚS BYGGT ÚR TIMBRI:
UNDISTÖÐUR STEYPTAR SÓLUR. DREGARAR 2X48X198MM, GÓLFÞITAR 48X148MM
EINANGRUM 190MM STEINULL, GÓLFKLÆDNING 21MM.
ÚTVEGGIR 76X140MM NÓTADIR ÞJÁLKAR. GLUGGAR ERU ÚR FURU MÆÐ TVÓFÖLDU
GLERI. ÞAKÞITAR 60X140MM, ÞAKKLÆDNING, LEKTUR 48X98MM, 95MM STEINULL,
ÞAKPAPPÍ OG HÁRUSTÁL.
SJÁ NÁNAR VERKFR. TEIKNINGAR.

GESTAHÚS 25m²
ÞUBRAUT 2, BLÁSKÓGABYGGÐ

- (B) = ÞJÓRGUNARÖP
- (RS) = REYKSKYNJARI
- (ST) = SLÖKKVITÆKI

GRUNNMYND, SNÍÐ OG ÚTLIT MKV. 1:50 2011-05-17
Jóhannes Pétursson 010448-3959 S - 567-5107
Sigurður Sigurðsson 021146-2349 S - 566-6613
johp@isholf.is
EIG. SIGRÍÐUR JÓNSDÓTTIR GSM 894-2242
KT. 230549-6649