

Samb. 29.10.2002

BYGGINGARFULLTRÚI
BLÁSKÓGABYGGÐAR

Hilmar Þinnarson

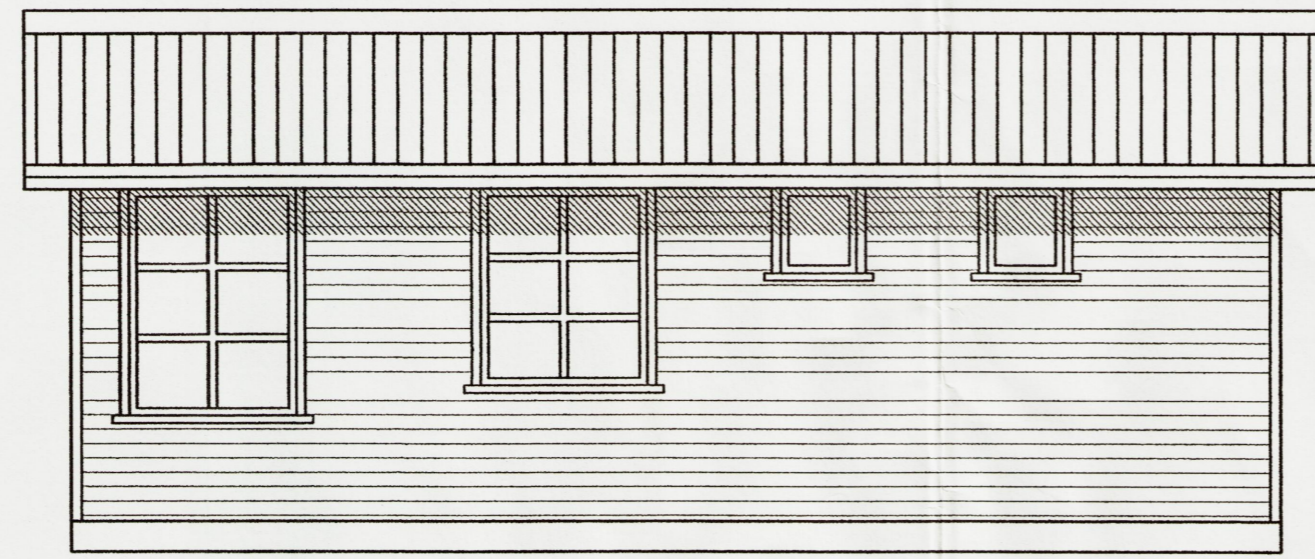

Útlit Austur

Mkv. 1:50

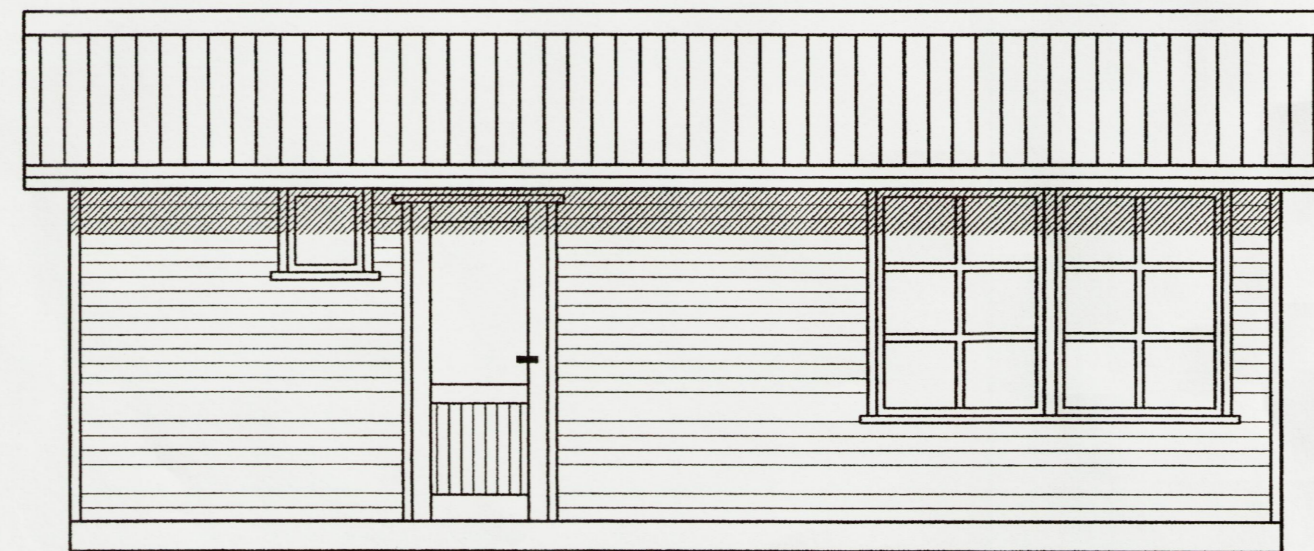

Útlit Vestur

Mkv. 1:50



Útlit Norður

Mkv. 1:50

Björgunarop

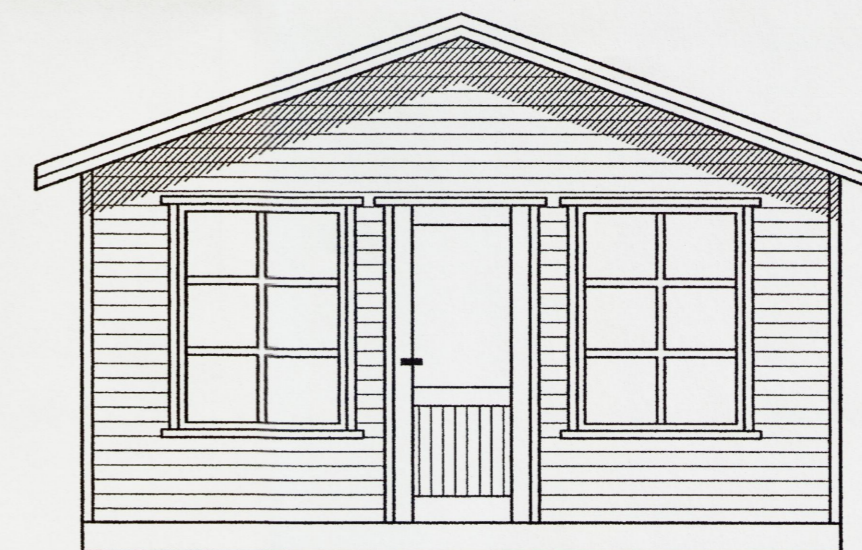

Útlit Suður

Mkv. 1:50

Hannað
Guðjón Þór Ragnarsson
Tæknifreðingur NTFÍ
Kt. 210351-3619

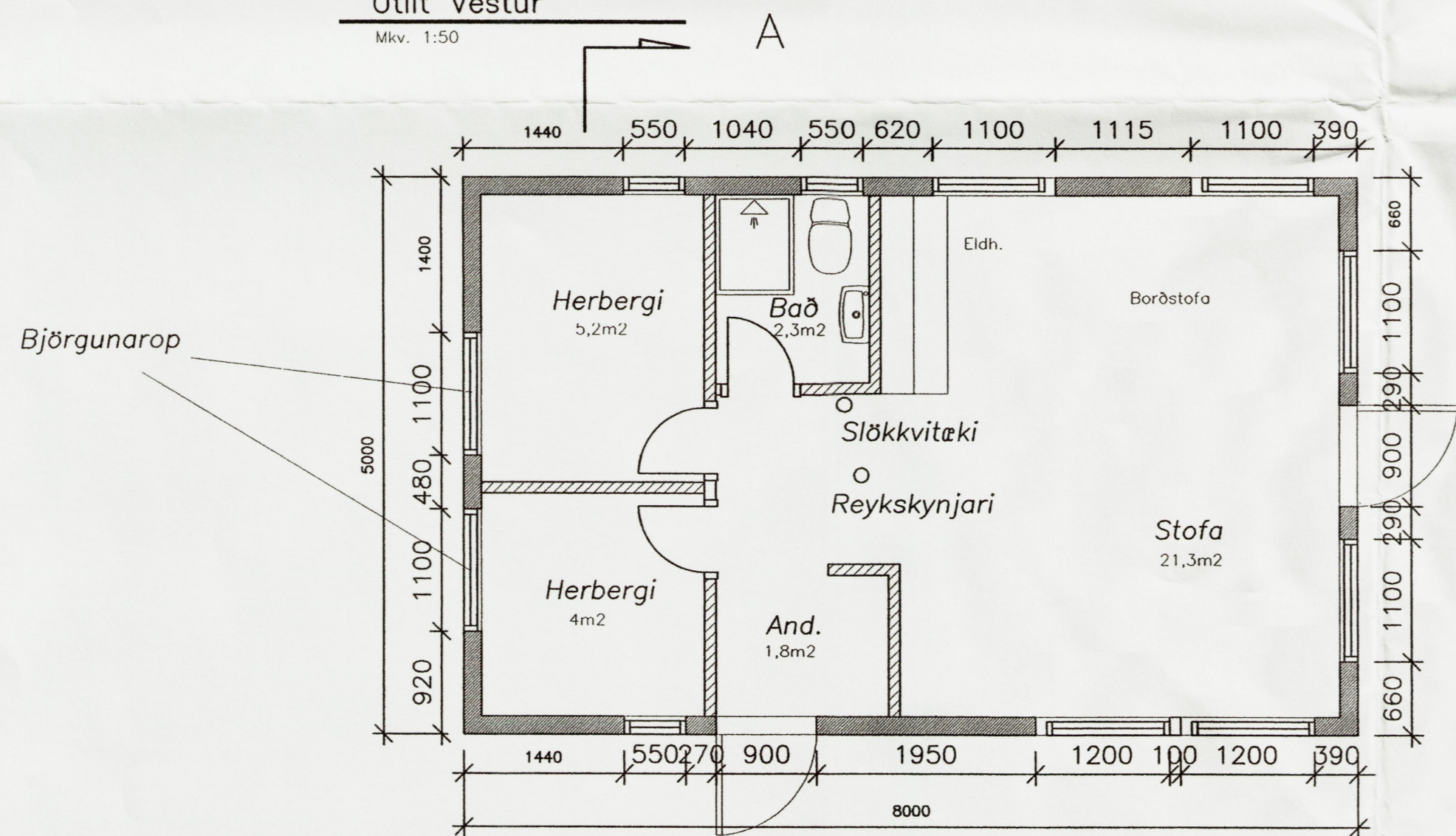

Grunnmynd

Mkv. 1:50

Breyting		Dags.	Nafn	Sumarhús nr. 2 Kvistalundi, Miðfellslandi, Þingvallasveit		
	Reiknað			Grunnmynd, Útlit	Kvarði 1:50	
	Telknað	Sept 2002	K.V.G.		Nr.	1
	Yfirfaritð					
EK-Sumarhús Verkstaði : Flugumýri 6 270 Mosfellsbæ Sími 5666430				<i>Guðjón Þór Ragnarsson</i>		