

BYGGINGAFLUTINGUR
 Samp. 15/10 1997
 ÞINGVALLAHEIÐI
Hanna Þinnarsson

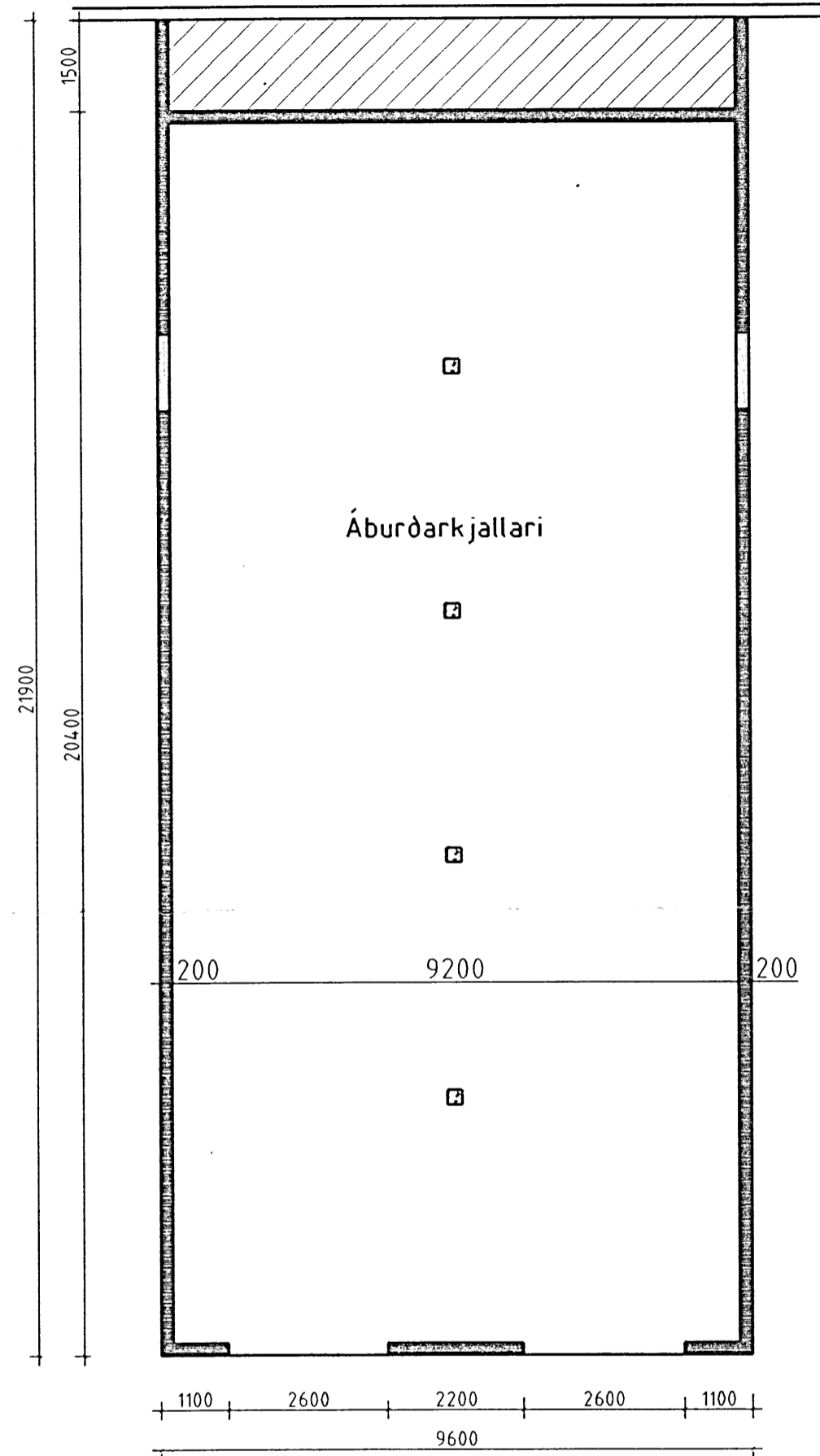

Kjallari

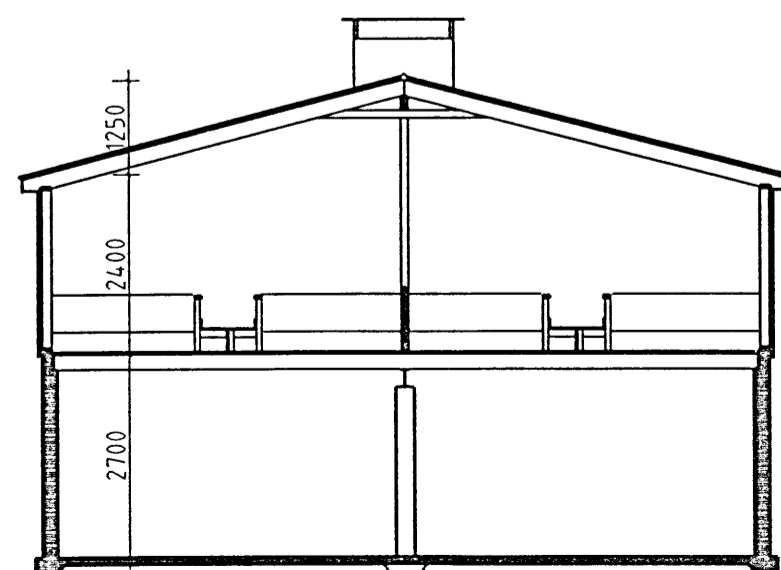

Snið A - A

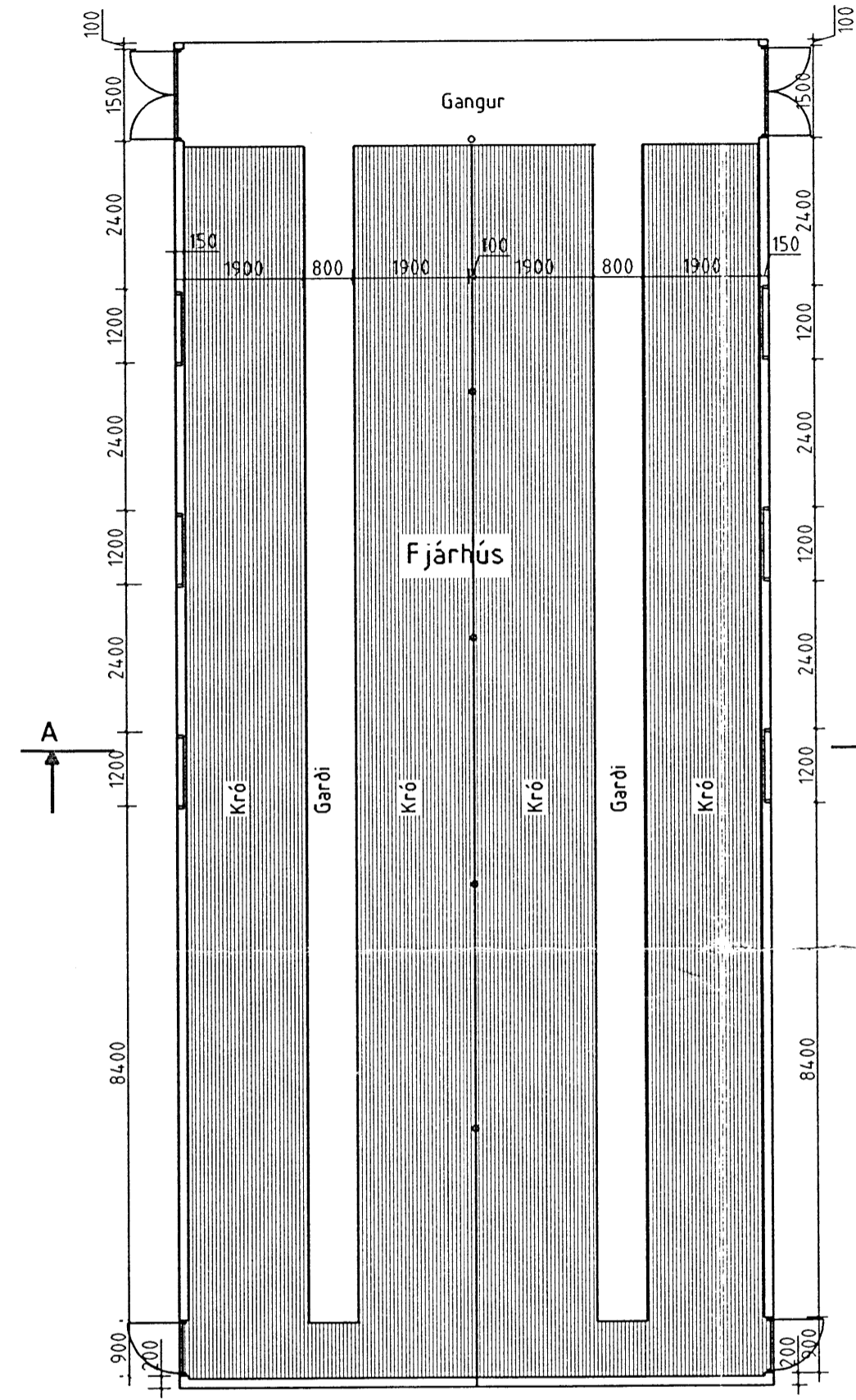

Grunnmynd

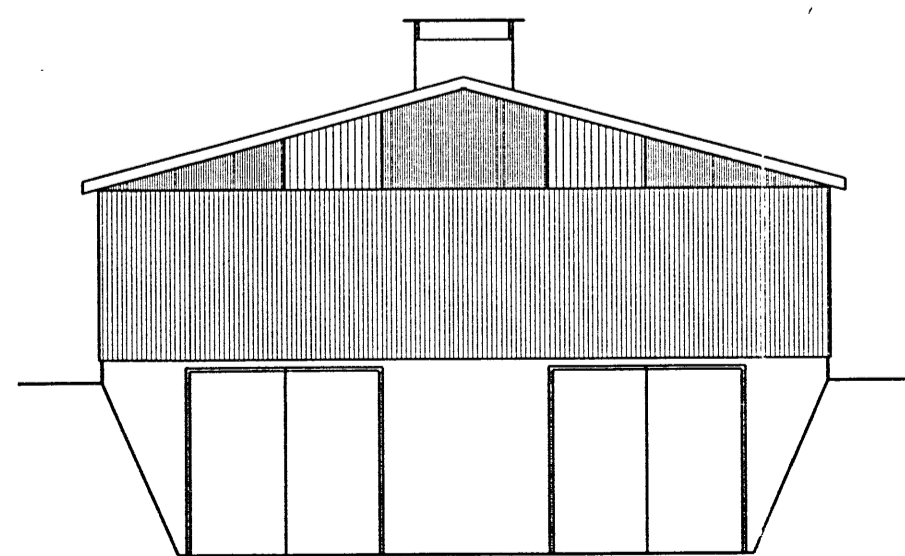

Nordurstafn

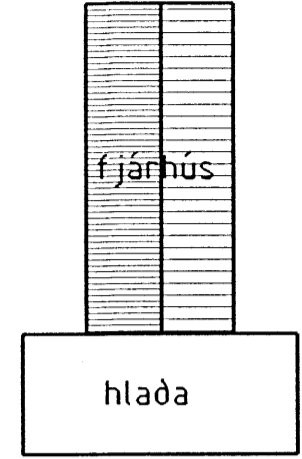

Afstöðumynd
 M 1 : 500

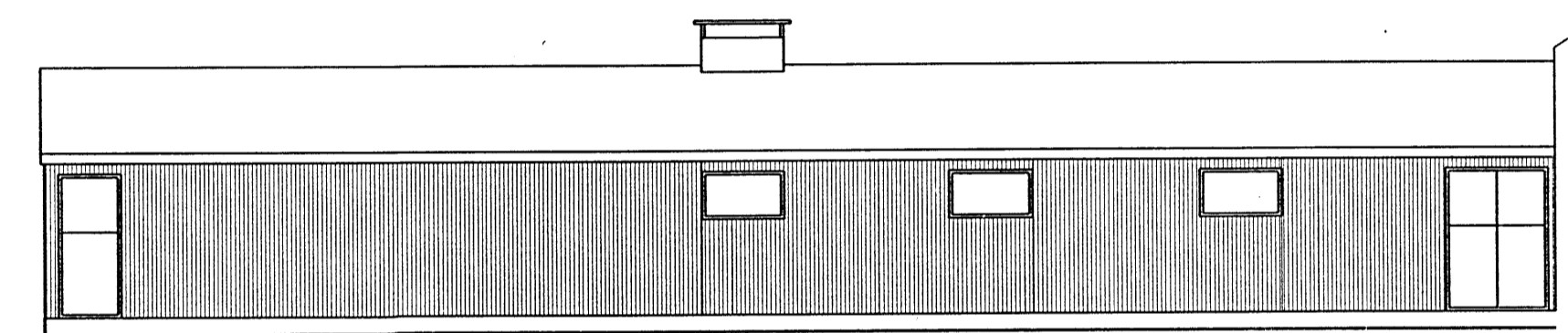
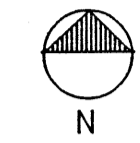

Vesturhlíð

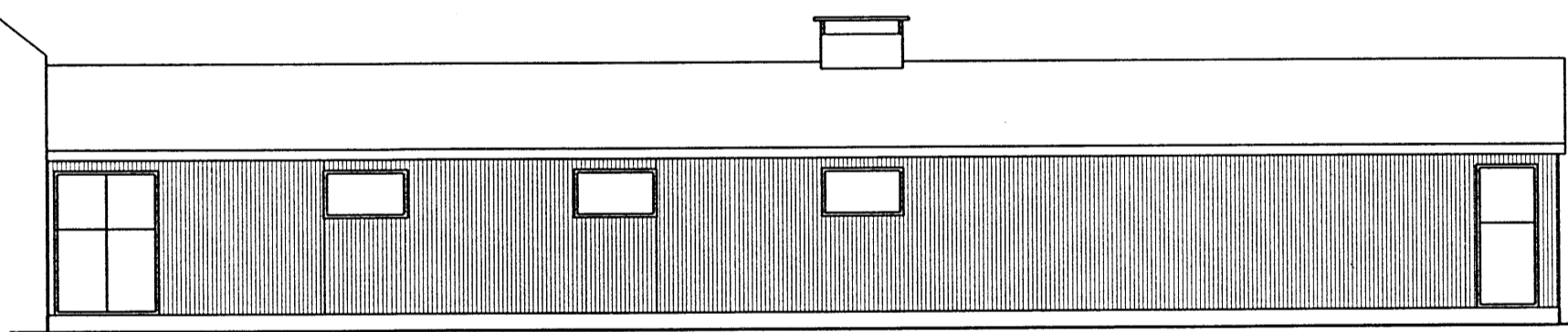

Austurhlíð

Stutt byggingarlýsing:
 Kjallarinn er steinsteyptur, veggir skal holufylla og sandsementskústa.
 Fjárhúsið er byggt úr timbri, klætt að utan með bárujárn.
 Dak er klætt með vindpappa og bárujárn. Stafn er klæddur með timbri og báruplasti.

Stærð:
 Kjallari: 195,8 m² 528,8 m³
 Fjárhús: 210,2 m² 636,0 m³

BYGGINGAÞJÓNUSTA BÆNDASAMTAKA ÍSLANDS	Verk nr: 0481 - 20
BÆNDAHÖLLINI, HAGATORGI, REYKJAVÍK sími: 5630300	Blað nr: 1 af: 3
Mjóanes, Þingvallahreppi, Árnessýslu	Mkv: 1 : 100
Fjárhús fyrir ca. 200 fjár	Daqs: 8. 1. 1997
	Hannað: M. S. Teiknað: M. S.

Magnús Þejstéinsson