

BYGGIÐ
Samp. 29/10/99
ÞINGVALLAHREPPUR

Hanna Gunnólfsson

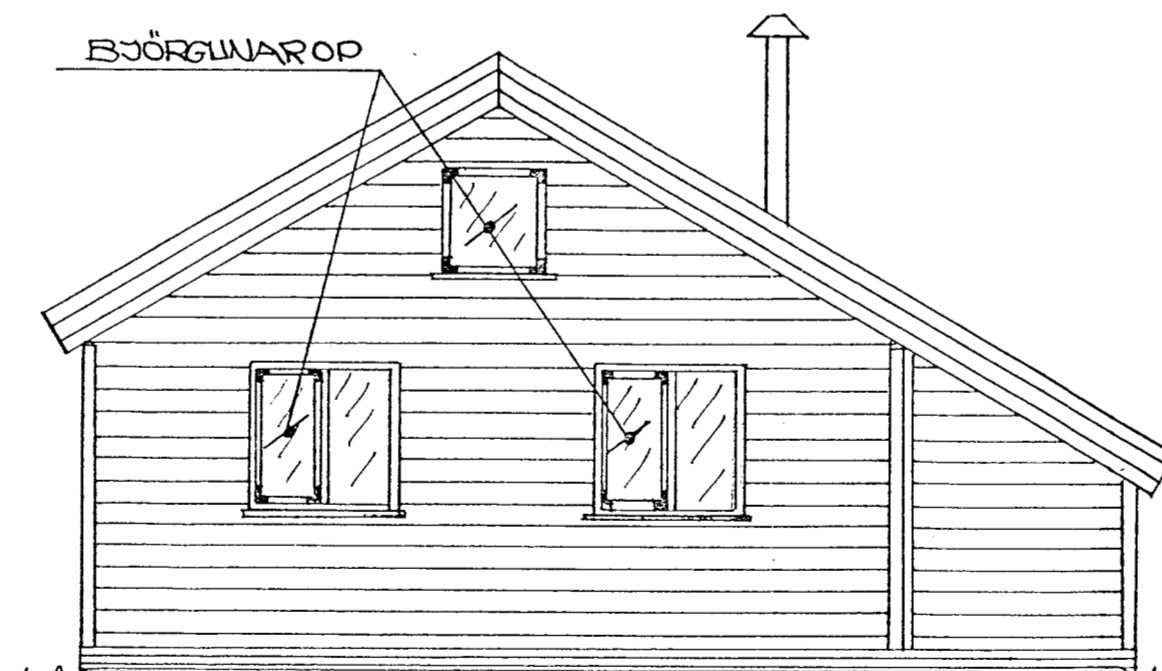
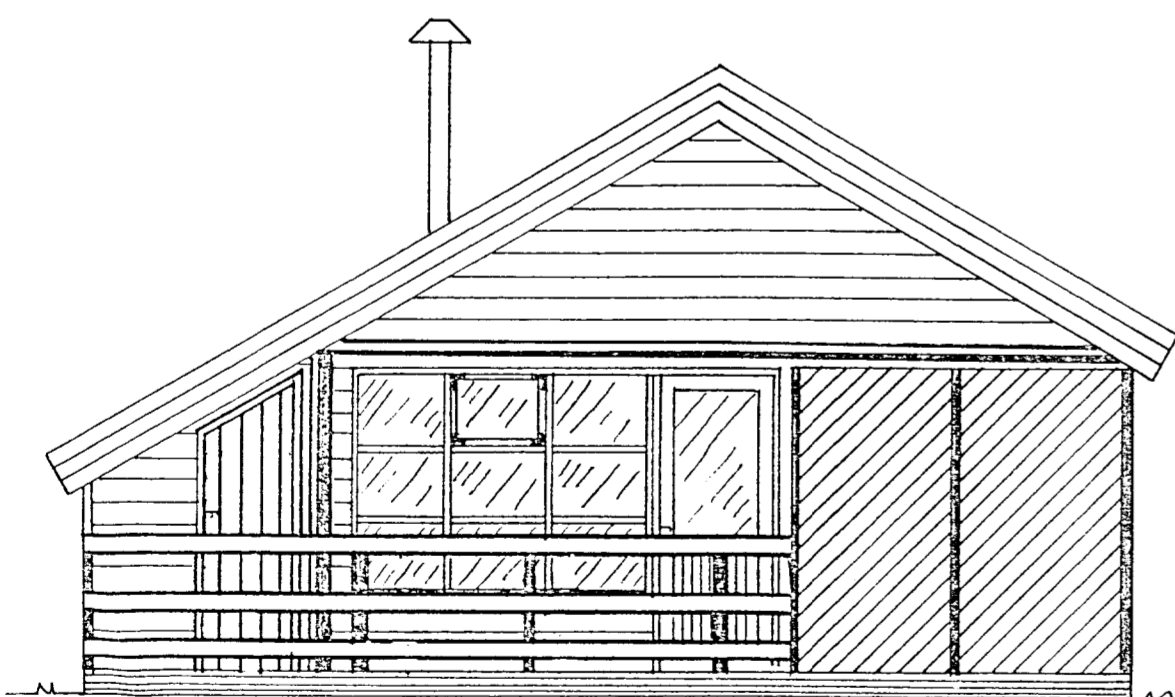
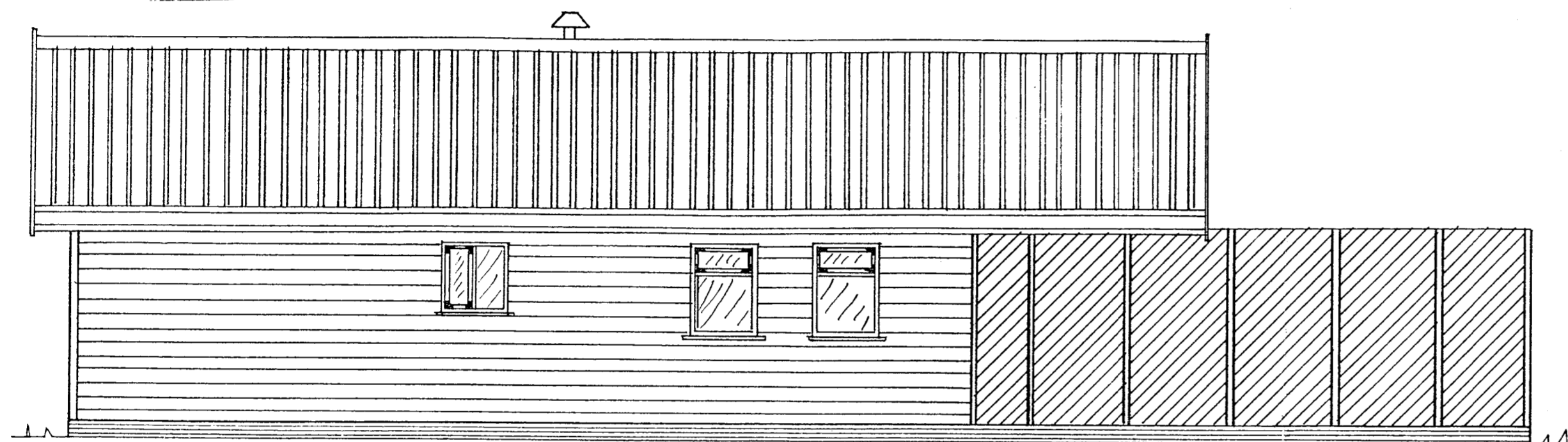
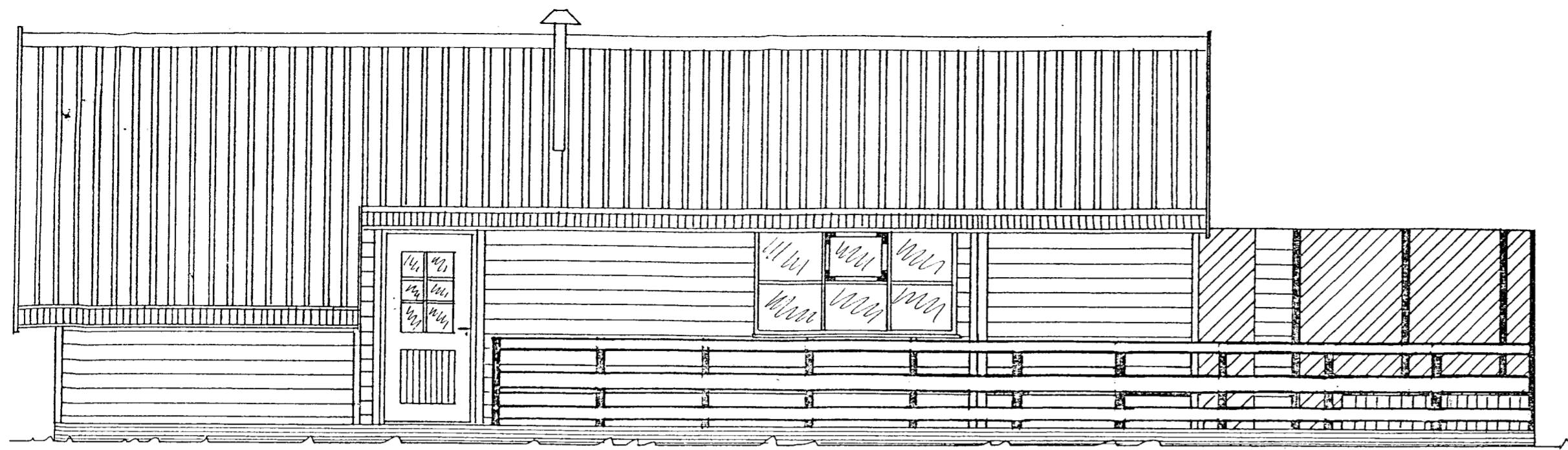

Skíringar:

- A= Alzink bárujármsþak
- C=Sperra 50*150 /pappi
- E=22mm klæðning / pappi
- G= 120mm þéttull /þolplast
- B= Þéttsteinull 120 / þolplast
- D= Skammbiti 50*150
- F= 22*45 loflistar
- H=Grind 50*120

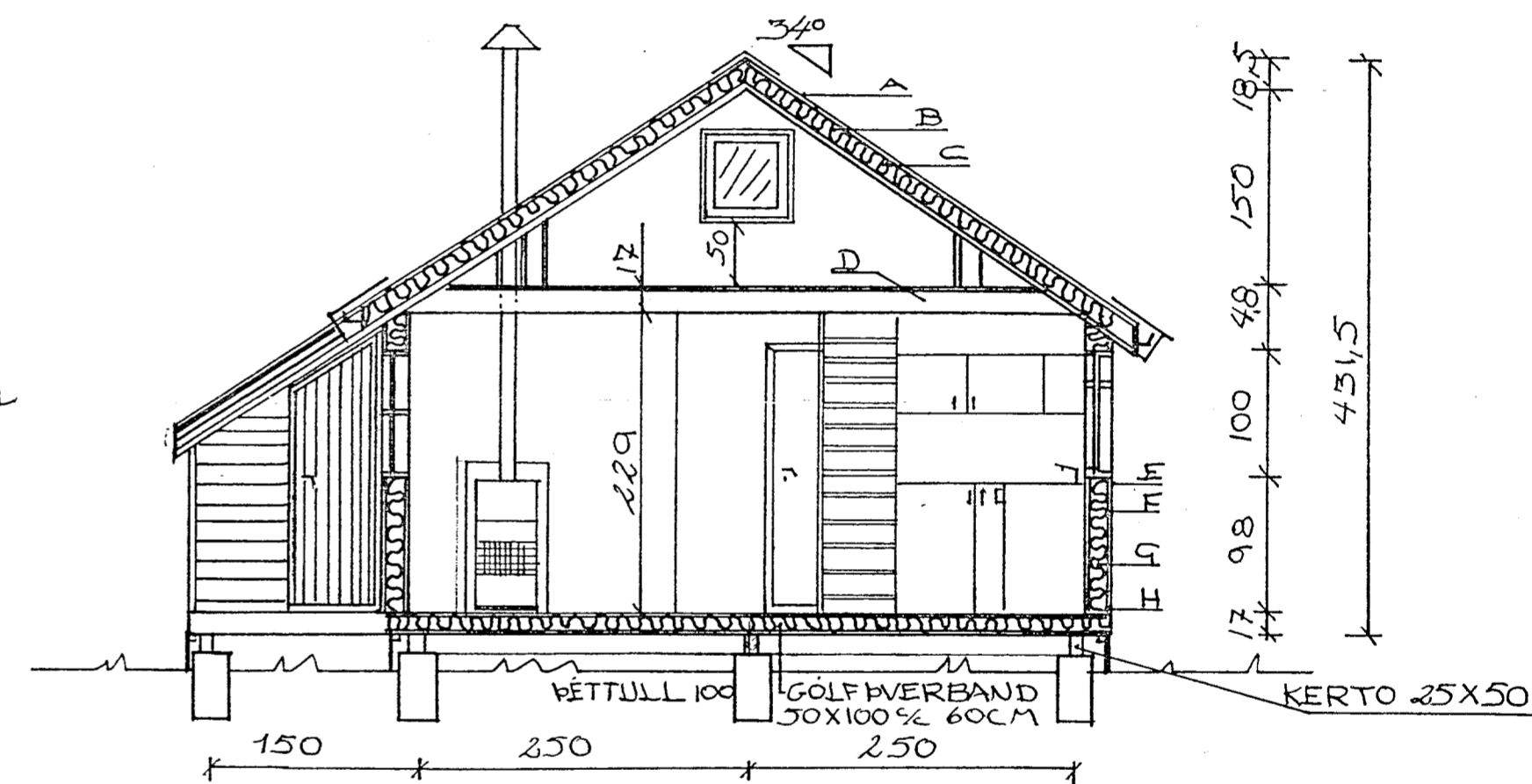

Öll mál cm

Sumarhús við Rjúpnastekk 10 í landi Miðfells í Þingvallahreppi	Númer	2
Efni: Útlit sumarhúss og þversnið Eigandi Lárus Gunnólfsson kt.091037-3279 Heiðarvegi 41 900 Vestmanneyjum	Mál:	1:50
Hannað/teiknað: Gunnólfur Lárusson byggingafræðingur	Dags:	1999-10-03

Gunnólfur Lárusson