

SANDYKKT
28 APR 2011
Dagur Einarsson

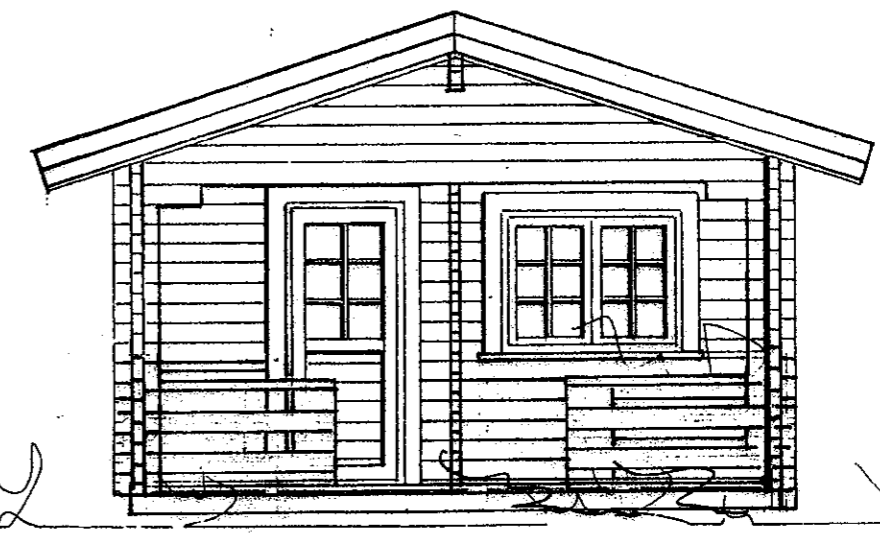
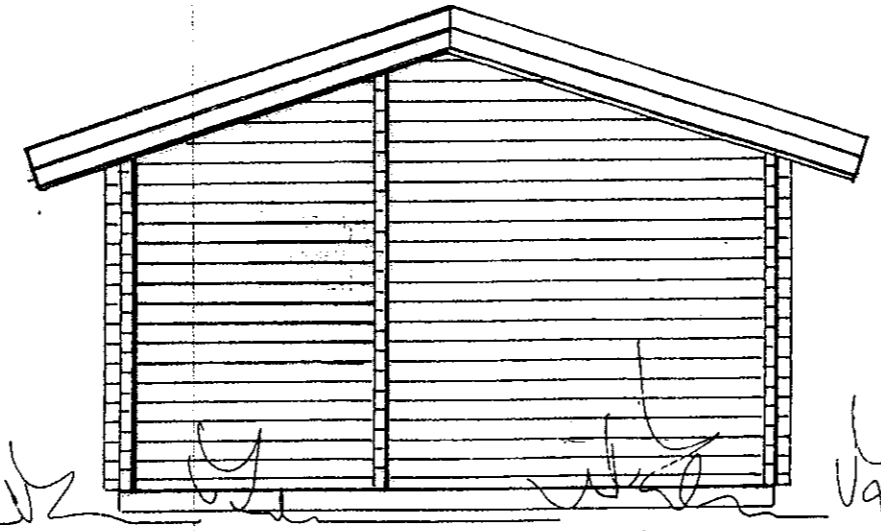
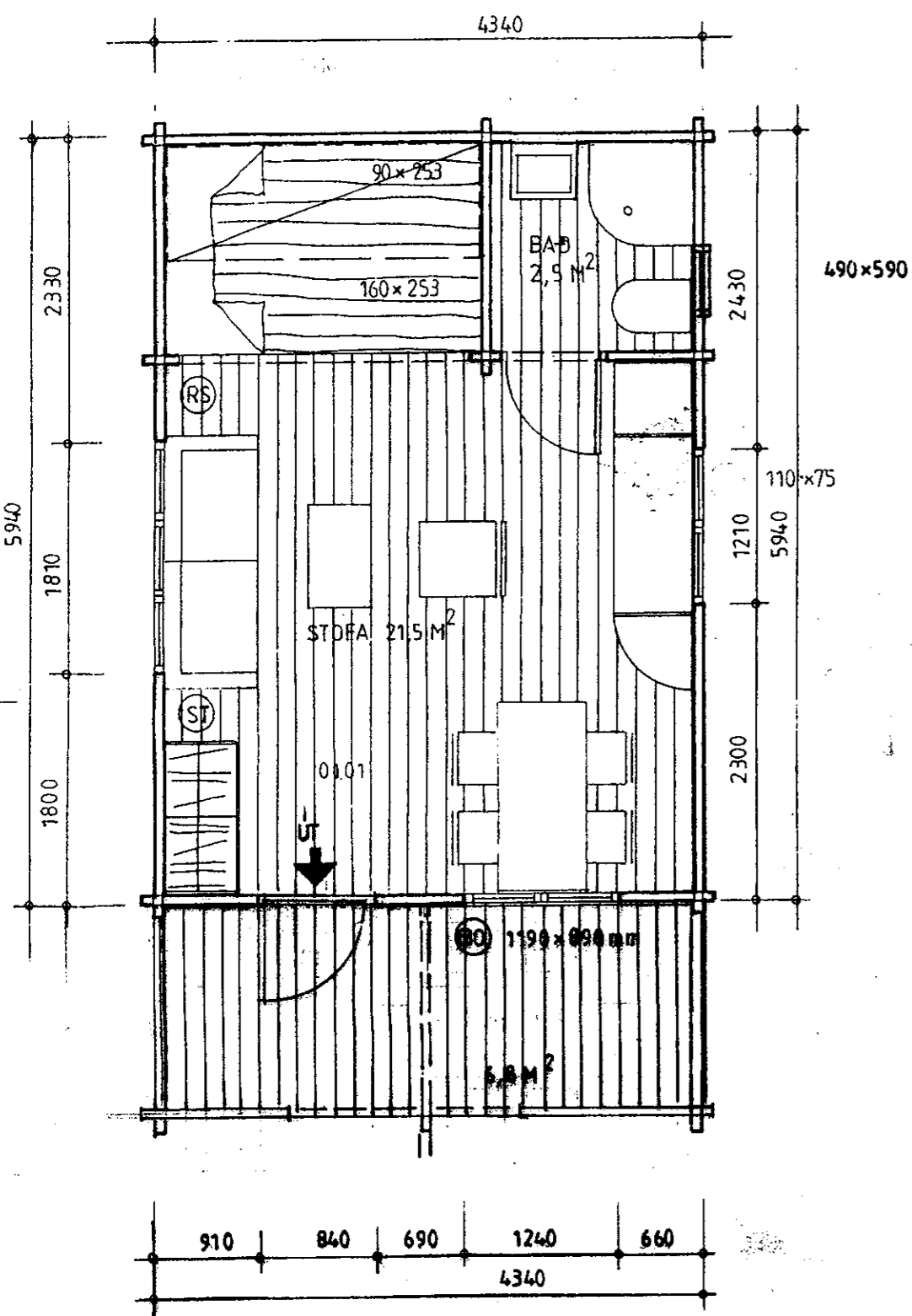
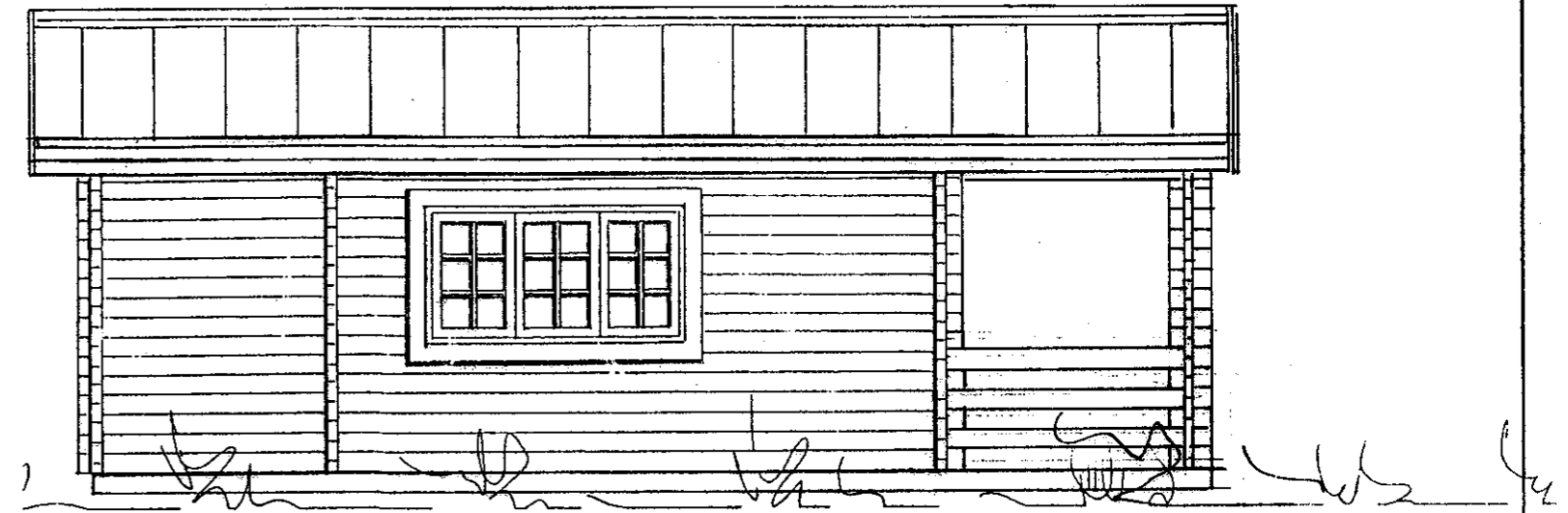
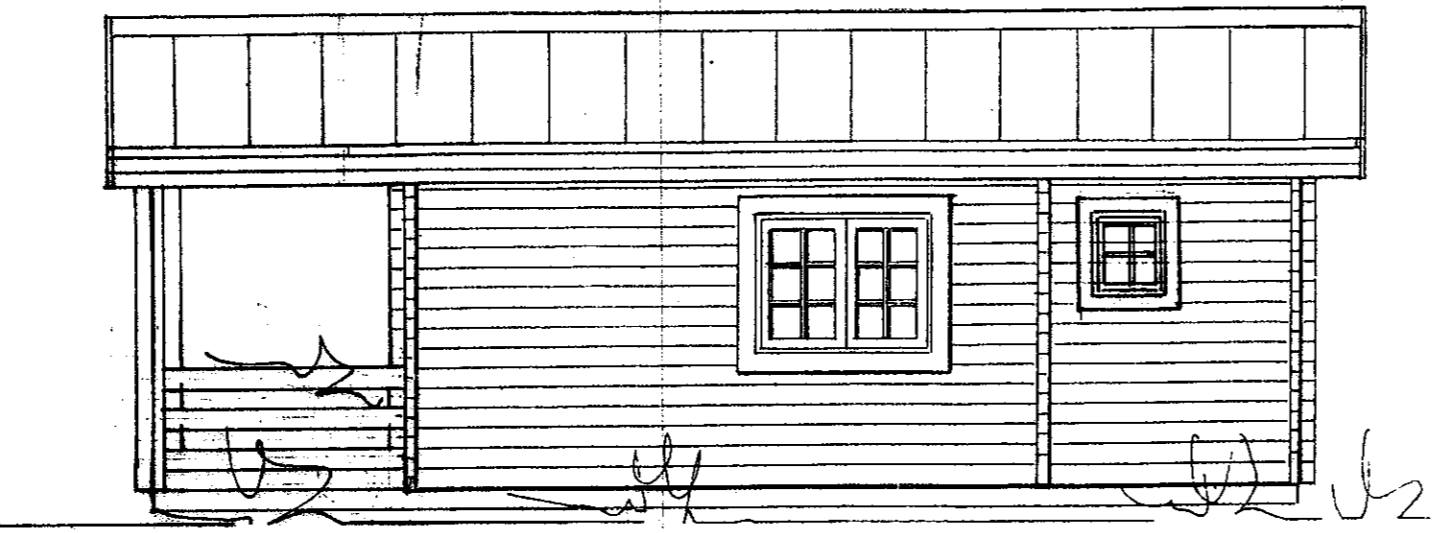
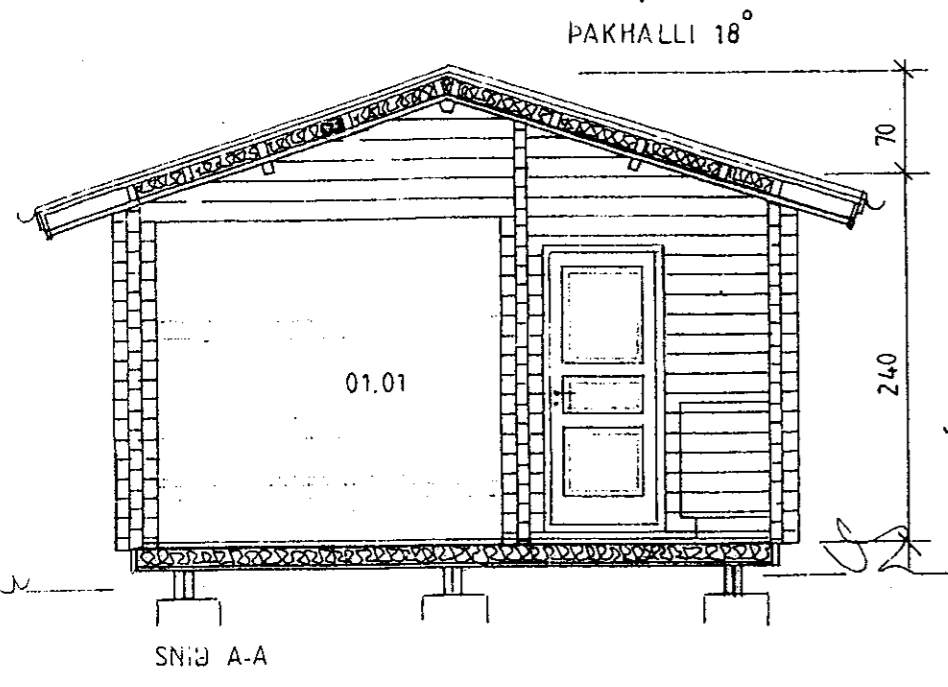

GESTAÐÚS BYGGT ÚR TIMBRI:
UNDISTÓÐUR STEYPTAR SÚLUR. DREGARAR 2X48X198MM, GÓLFBITAR 48X148MM
EINANGRUN 100MM STEINULL, GÓLFKEÐNING 21MM.
ÚTVEGGIR 70X140MM NÓTADIR BJÁLKAR. GLUGGAR ERU ÚR FURU MEÐ TVÓFÖLDU
GLERI. ÞAKBITAR 60X140MM, ÞAKKLÆDNING, LEKTUR 48X98MM, 95MM STEINULL
ÞAKPAPPI OG BÄRUSTÁL.
SJÁ NÁNAR VERKFR. TEIKNINGAR.

GESTAÐÚS 25 m2
REYKJAVEGUR 23,
LANDNR. 220-5375
BLÁSKÓGABYGGÐ.

GRUNNMYND MKV. 1:50 2011-02-21
Jóhannes Pétursson 010448-3959 S - 567-5107
Sigurður Sigurðsson 021146-2349 S - 566-6613
john@isholf.is
EIG. HULDA ÓSK ÓLAFSDÓTTIR
KT.121253-2759 OG BERGLIND ÓSK KJARTANSDÓTTIR KT. 301179-4569