

AUSTURHLID

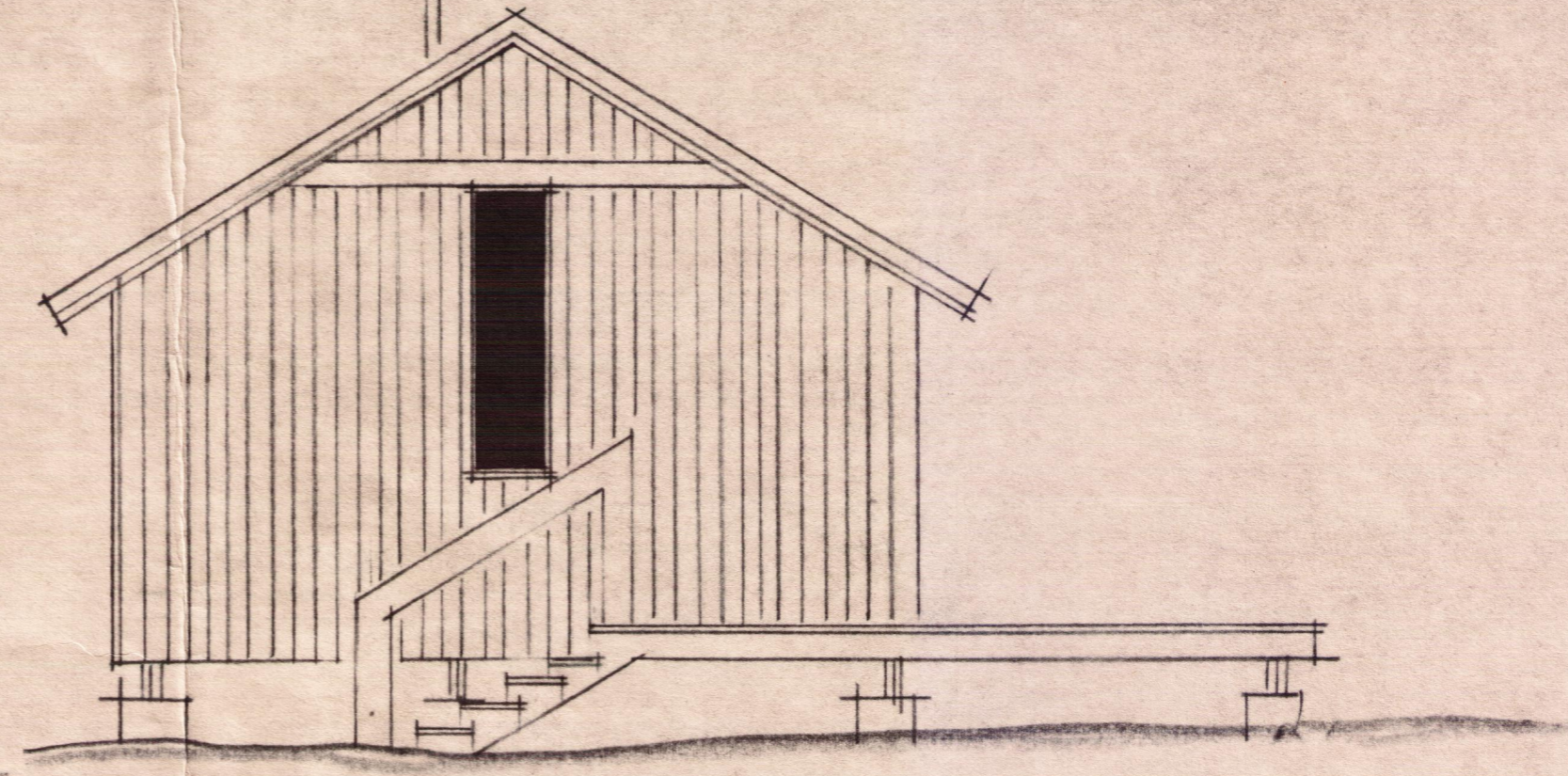

NORÐURGAFL

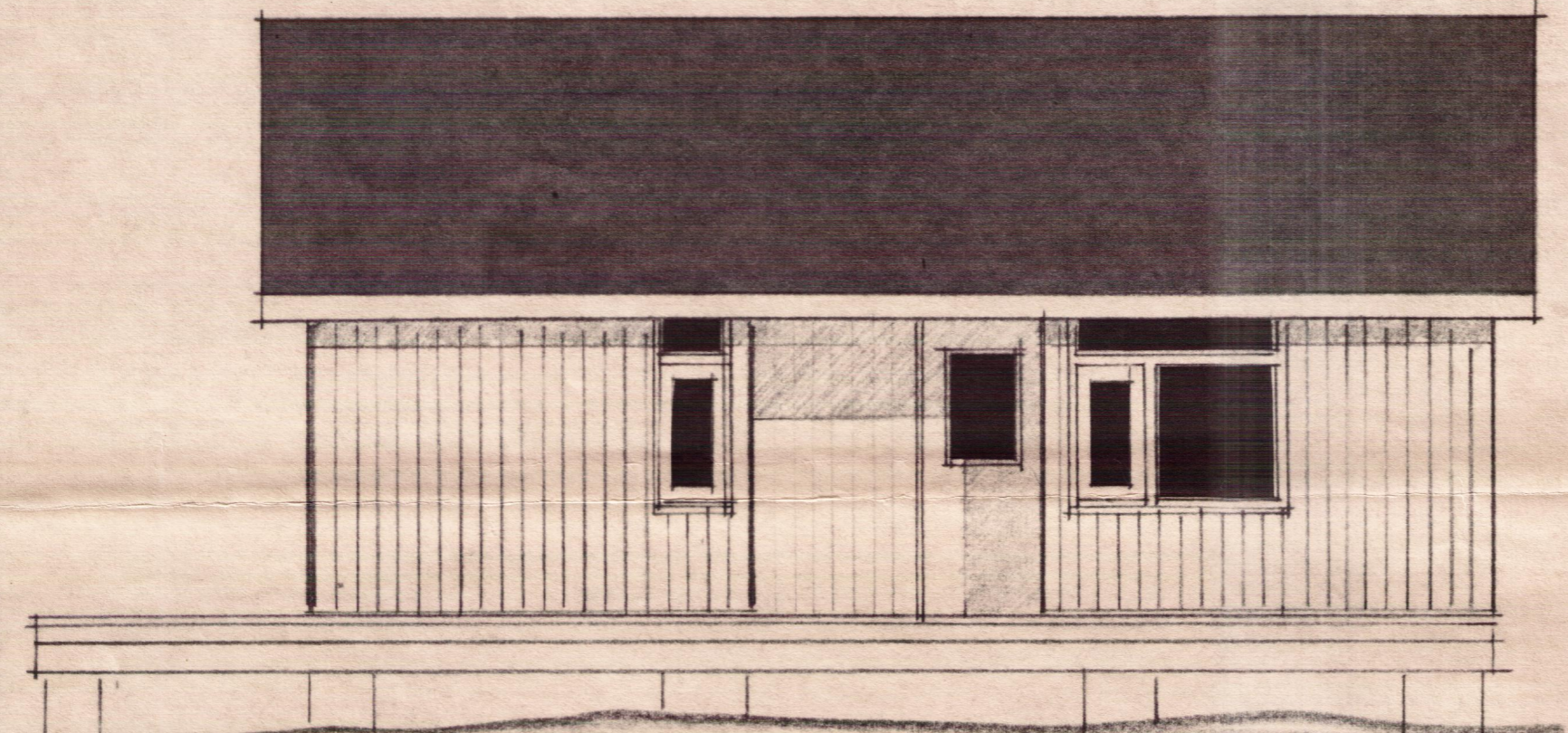

VESTURHLID

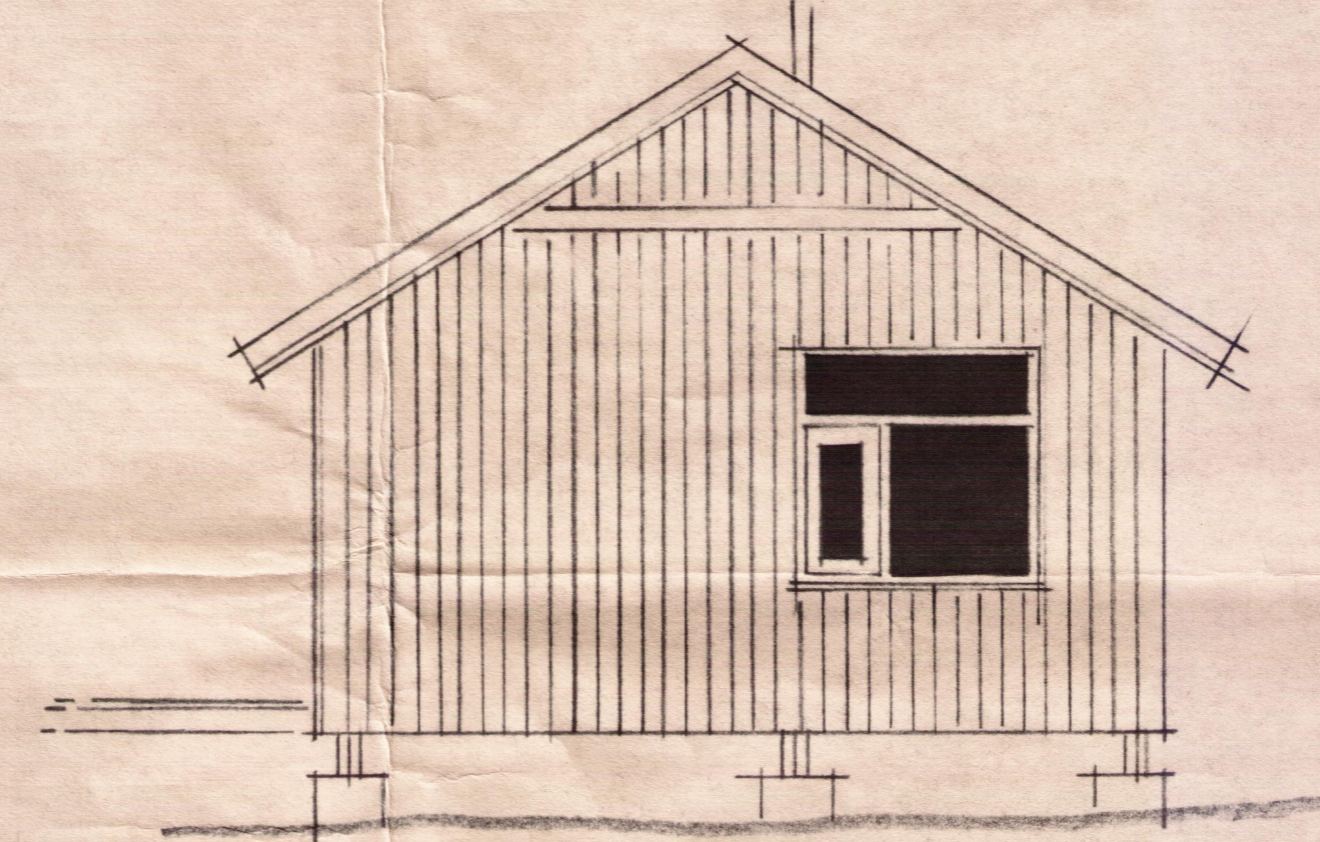

SUÐURGAFL

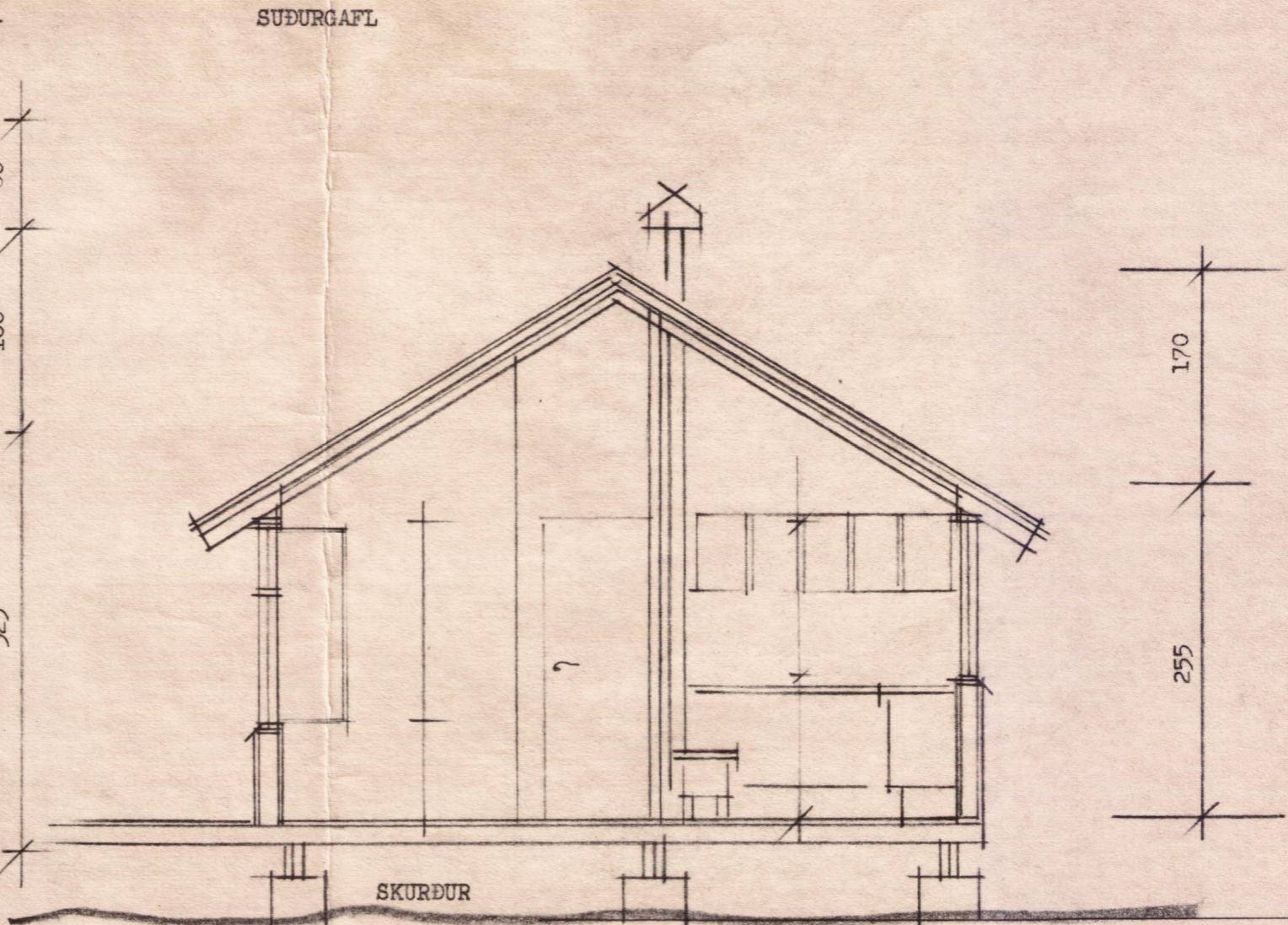
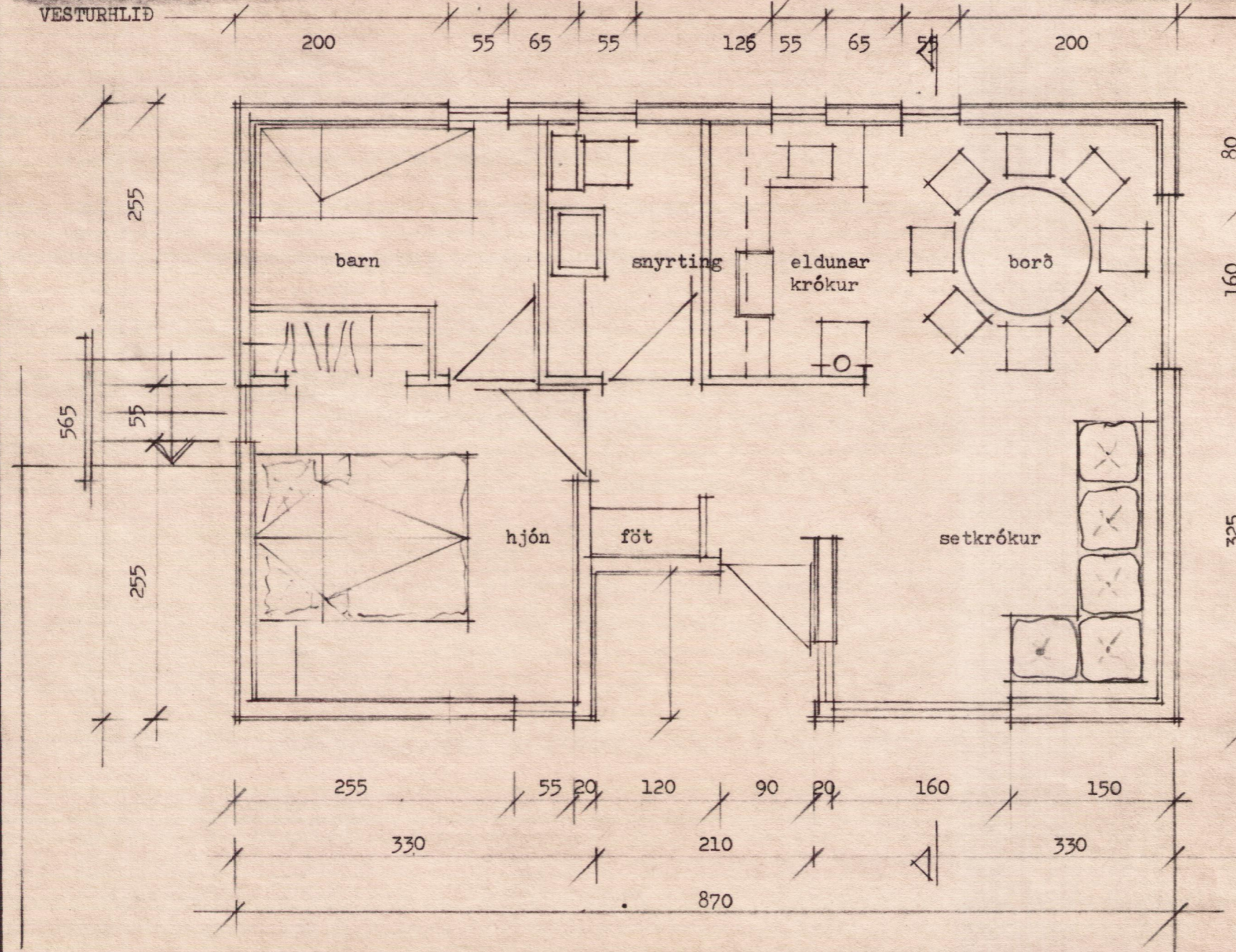

SKURÐUR

BYGGINGAFULLTRÚ  
 Samp. 27/82  
 ÞINGVALLAHEPPS  
 Hilmur Binason

stærð bústaðar 46 m<sup>2</sup> 156 m<sup>3</sup>  
 timburgrind 50x100 mm  
 sperrur 50x125 mm  
 klæðning timbur (ein á tvær)  
 þak báraðar málplötur

verkefni Sumarbústaður Suðurbraut 1 hannað MHÓXÓB teiknað MHÓ1 samp.  
 ÍXXMKKZ Miðfelli Þingvallasveit Árn. kvarði 1:50 dags. 27.4.1982r.  
 grunnmynd skurður og útlit breytt

VERKFRÆÐI- OG  
 TEIKNISTOFAN SF.  
 300 AKRANES - KIRKJUBRAUT 40  
 P.O. BOX 128  
 SIMAR 1785 OG 1085  
 Magnús A. Elvarsson F.A.I.