

ÁSYND MÓT VESTRI

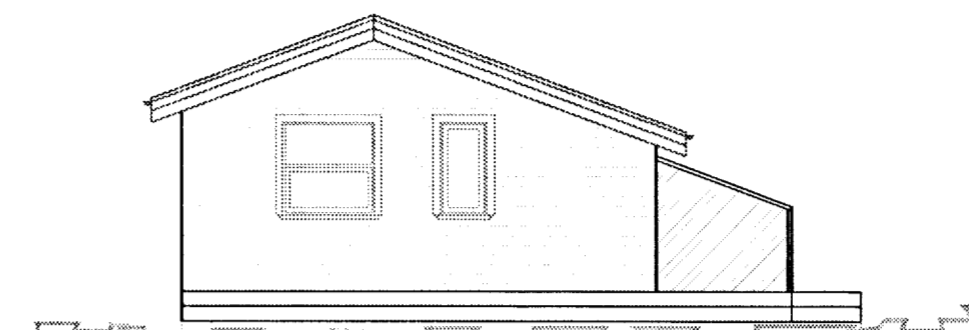

ÁSYND MÓT NORDRI

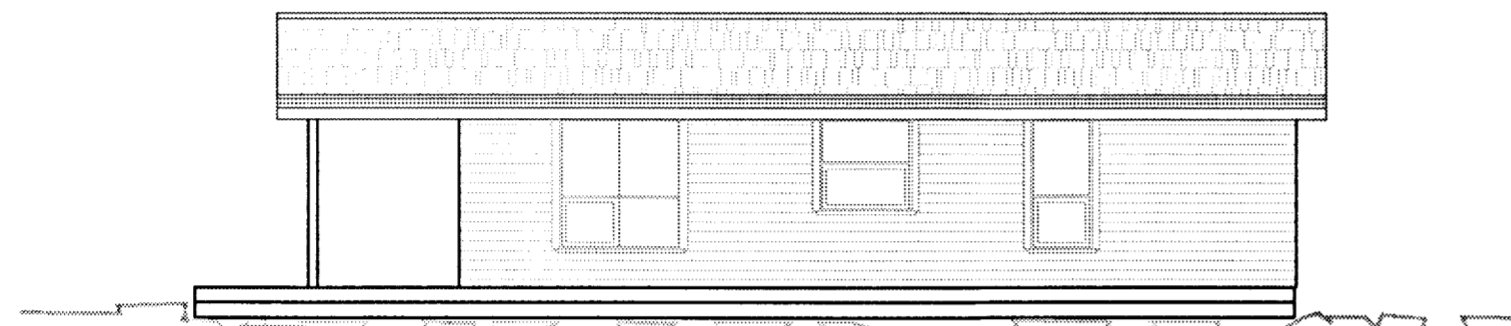

ÁSYND MÓT AUSTRI

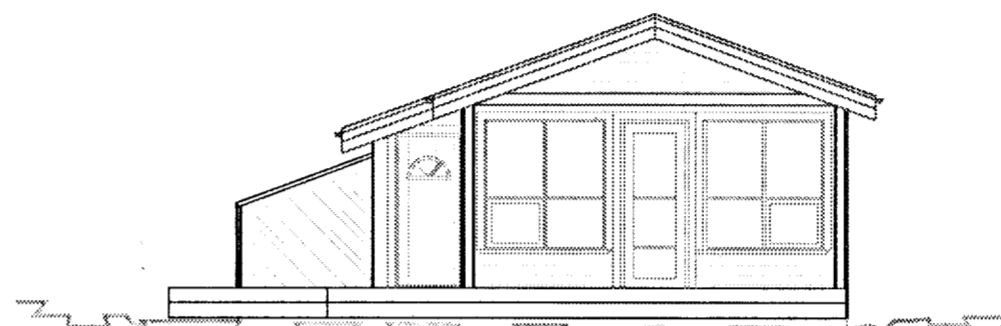

ÁSYND MÓT SUDRI

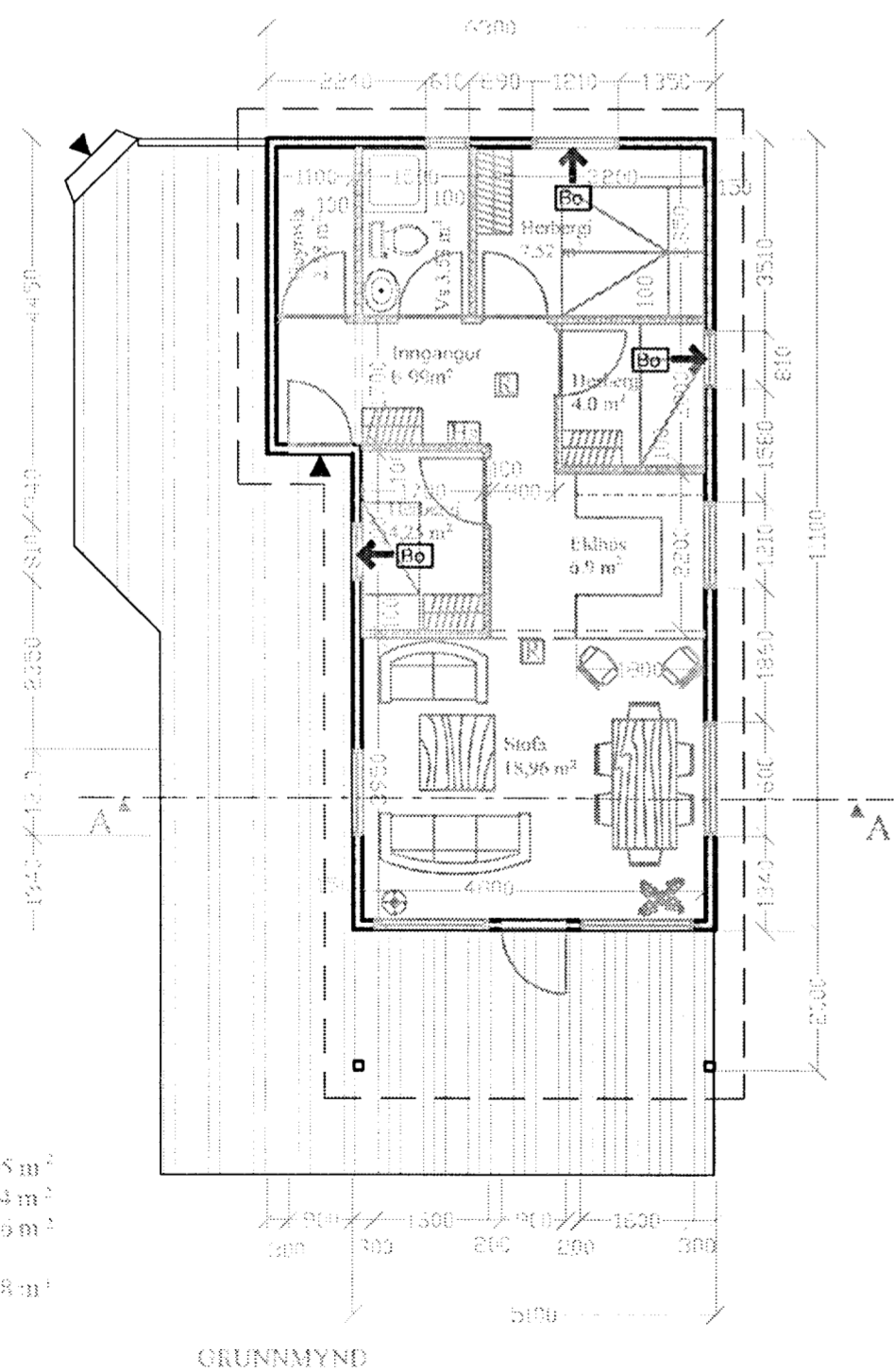

Drúttó flatarmál: 61.95 m<sup>2</sup>  
 Nettó flatarmál: 54.74 m<sup>2</sup>  
 Pállur: 55.95 m<sup>2</sup>

Brúnd rúmnað: 182.8 m<sup>3</sup>

GRUNNMYND

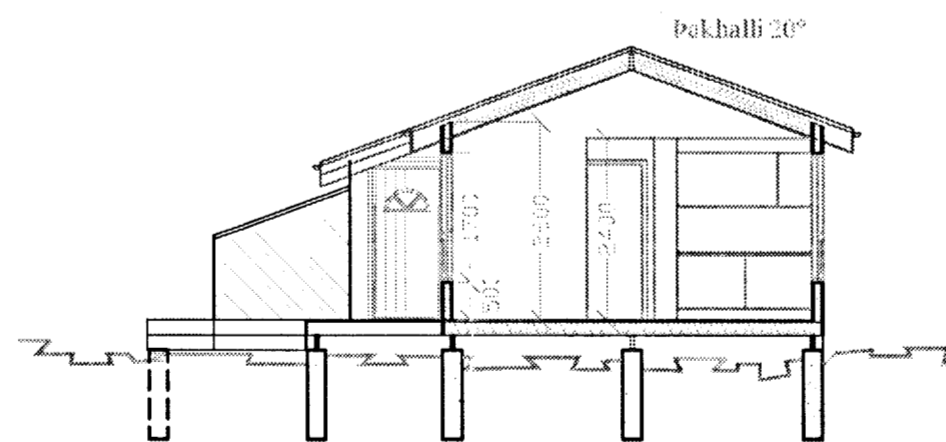

SNID A-A

**Þak:**  
 Málmklæðning  
 Þakpappi  
 Borðaklæðning  
 150 x 50 mm sperrur c/c 600 /steinullareinangrun  
 Rakavarnarlag  
 12 mm loftklæðning á timburtektur

**Útveggir:**  
 Lárétt ljósbrún panelklæðning  
 22 mm loflunarymi  
 Vindvarnarlag  
 12 mm krossviðarklæðning  
 100 x 50 mm burðargrind / steinullareinangrun  
 Rakavarnarlag  
 Viðarklæðning á timburtektur

**Gólf:**  
 22 mm gólfviðarklæðning  
 Rakavarnarlag  
 150 x 50 mm gólfbitar c/c 600 /steinullareinangrun  
 12 mm asfaltsoðnar trétrejaplötur  
 50 x 200 mm gagnvarðir burðarbitar

**Sökkjar:**  
 Steinsteypfir sökkjar nái niður á  
 burðarhæfan jarðveg og minnst 1200  
 mm undir endanlegt jarðvegsyfirlimb

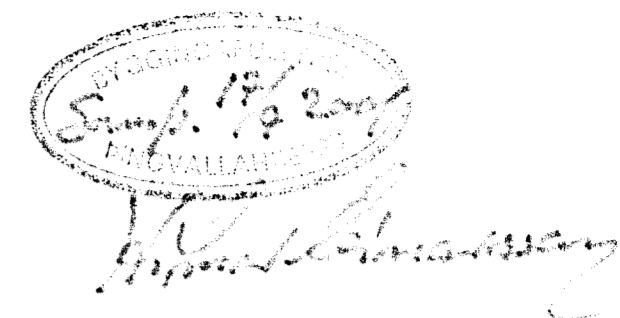

Öll málsetning er í mm.

Skýringar:  
 Reyksskynjari   
 Handstökktvitæki   
 Björgunarop

**SUMARHÚS B  
 Í LANDI SKÁLABREKKU,  
 ÞINGVALLASVEIT,  
 ÁRNESSÝSLU**

Grunnmynd, útlit þversnið

TEIKNING NR. (99)03.01

MÆLIKVARDI 1:100

DAGS. 190601

TEIKNAD AF

SAMPYKKT:

*ÞH 2001 Þorsteinn Haraldsson  
 190602-0123*

BREYTING: DAGS. BREYTINGAR

**ÞORSTEINN HARALDSSON**

BYGGINGAFRÆÐINGUR BFI

HRAUNBÆR 60, 110 REYKJAVÍK

SÍMI: 5874660/ 6984670

NETFANG: thorshar@ismennt.is