

Sneiðing a - a

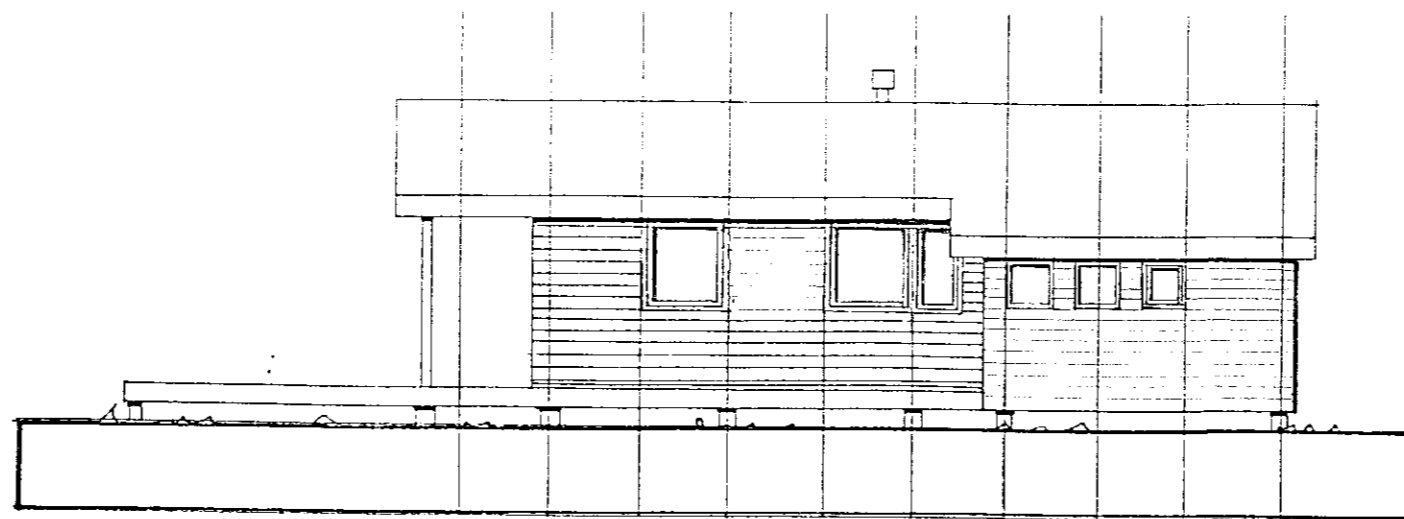

Útlit í suðaustur

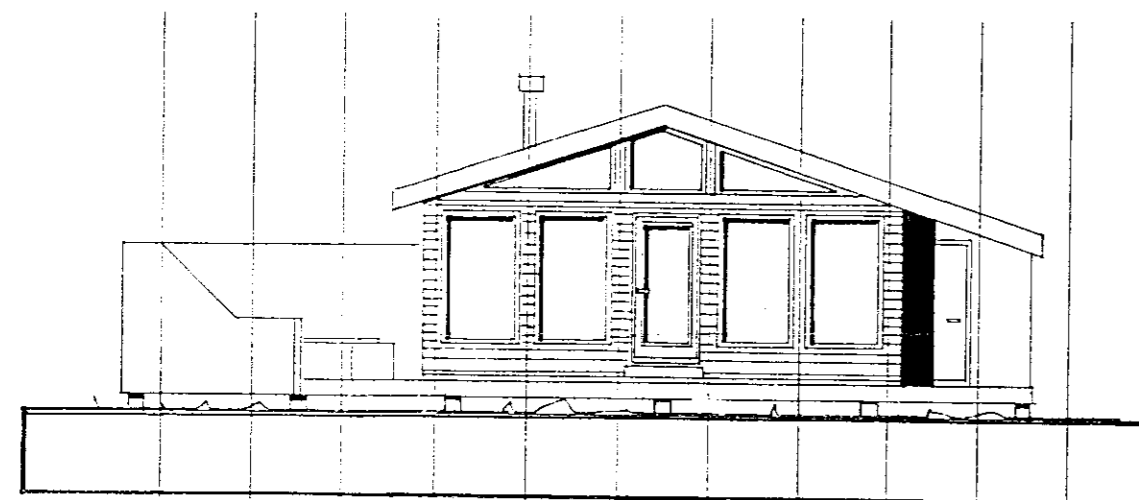

Útlit í suðvestur

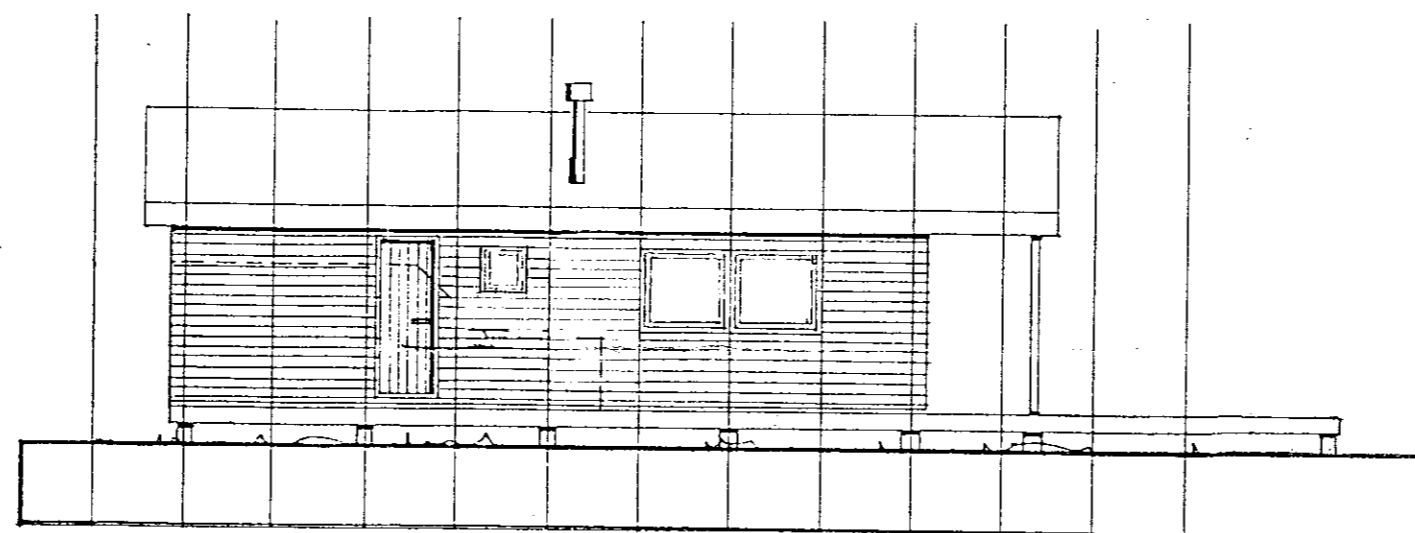

Útlit í norðvestur

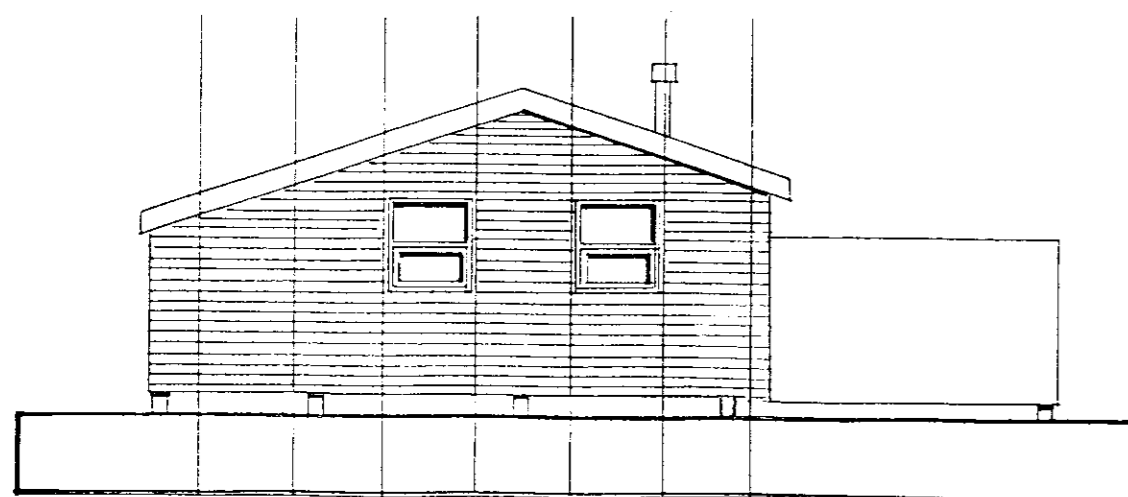

Útlit í norðaustur

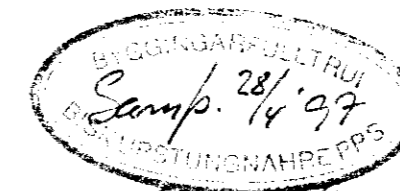

*Handwritten signature of Pálmar Kristmundsson*

SKYRKLETTAGATA 1 b sumarhús

LAUGARÁSI, BISKUPSTUNGUM

SUMARBÚSTAÐUR  
ADALTEIKNINGAR MKV. 1.100  
DAGS FEBRÚAR 1997

Pálmar Kristmundsson Arkitekt FAÍ  
Ingólfsstráti 1A 101 Reykjavík  
s. 551 80 50 fax 551 80 77