

Sveinn N. Vilhjálmsson

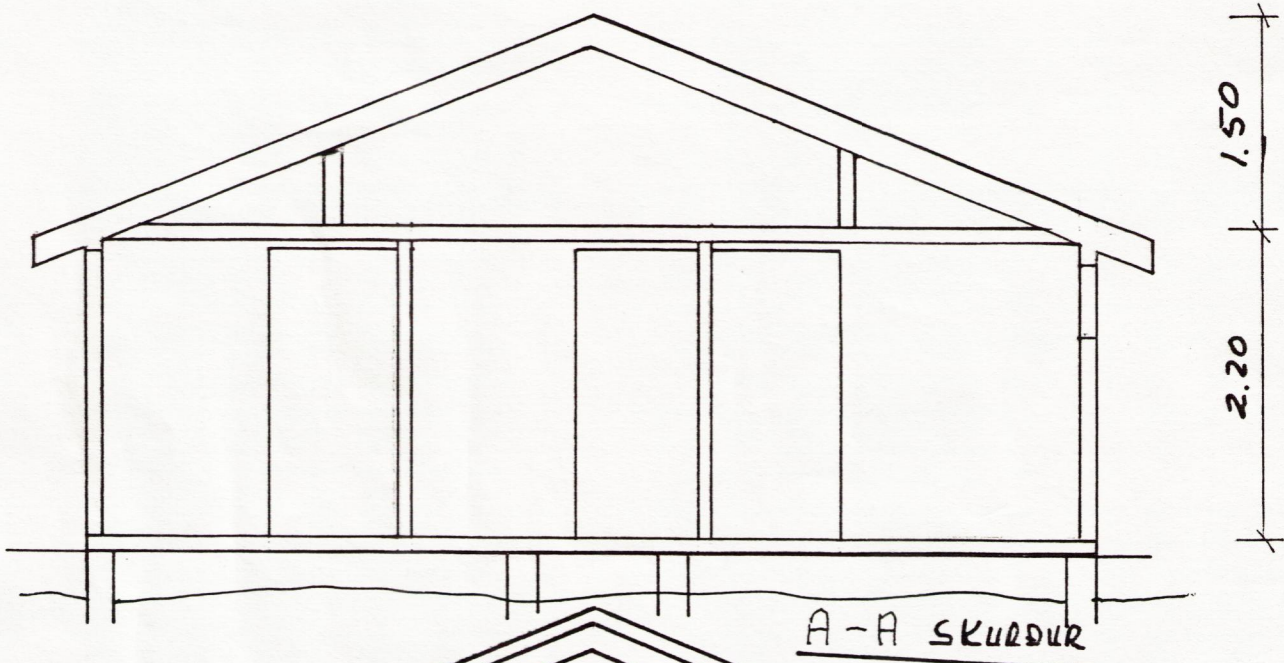

A-A SKURÐUR

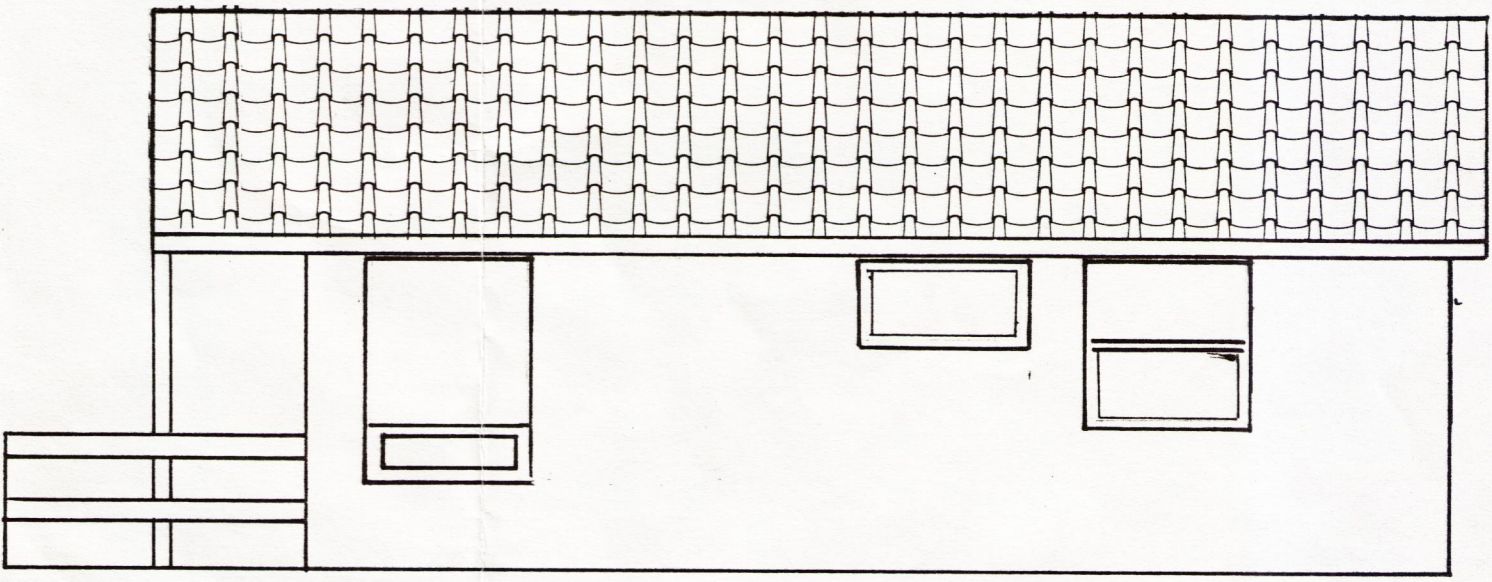

AUSTUR-HLID

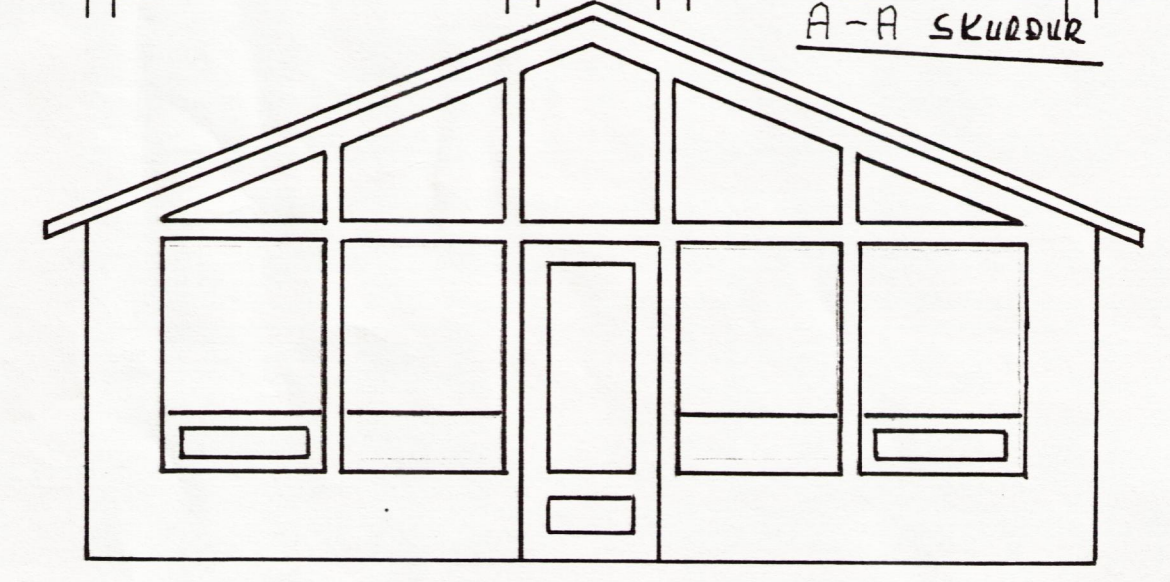

SUDUR-GAFL

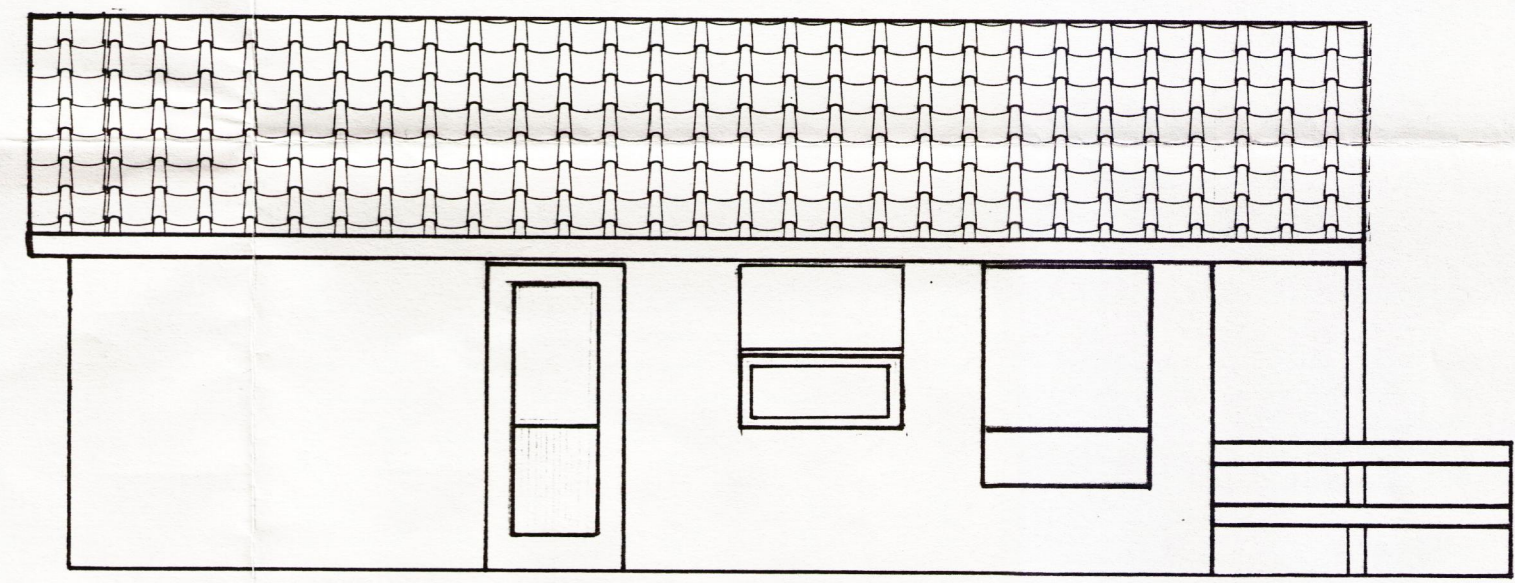

VESTUR-HLID

Flatarmál: 49,5 m²
Rúmmál: 146,0 m³

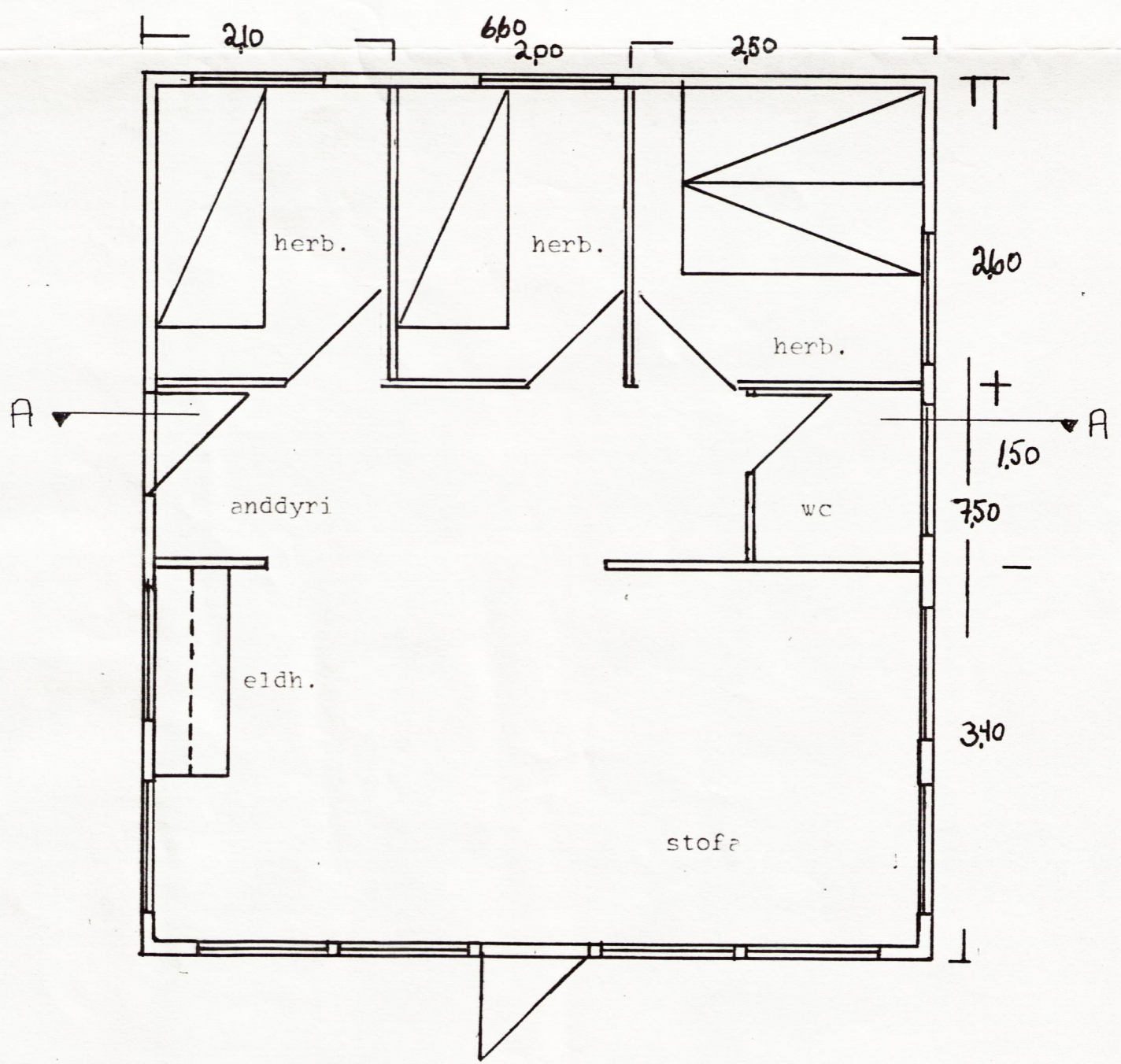

GRUNNMYND

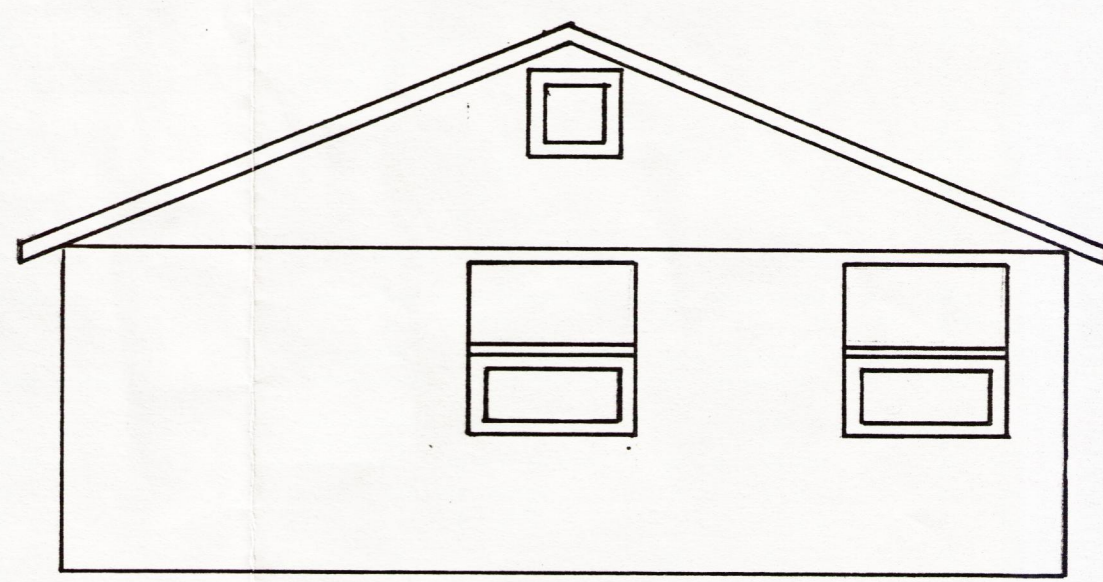

NORÐUR-GAFL

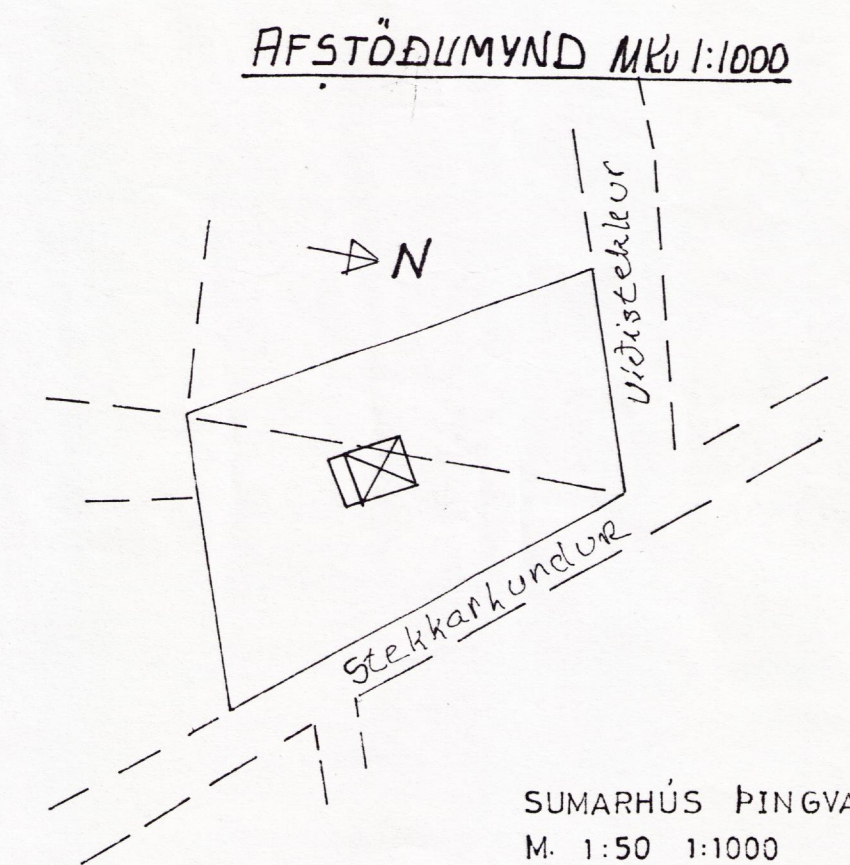

SUMARHÚS PINGVALLASVEIT
M. 1:50 1:1000
Samp Sveinn N. Vilhjálmsson MVEI
Vallargötu 30 A
Keflavík S: 92-14838