

HNAUS Villingaholtshreppi - stækkun
 Árnessýslu

Samþykkt
 04 SEPT. 2007
Helgi Gunnarsson
 Byggingarfulltrúi uppsveita Árnessýslu

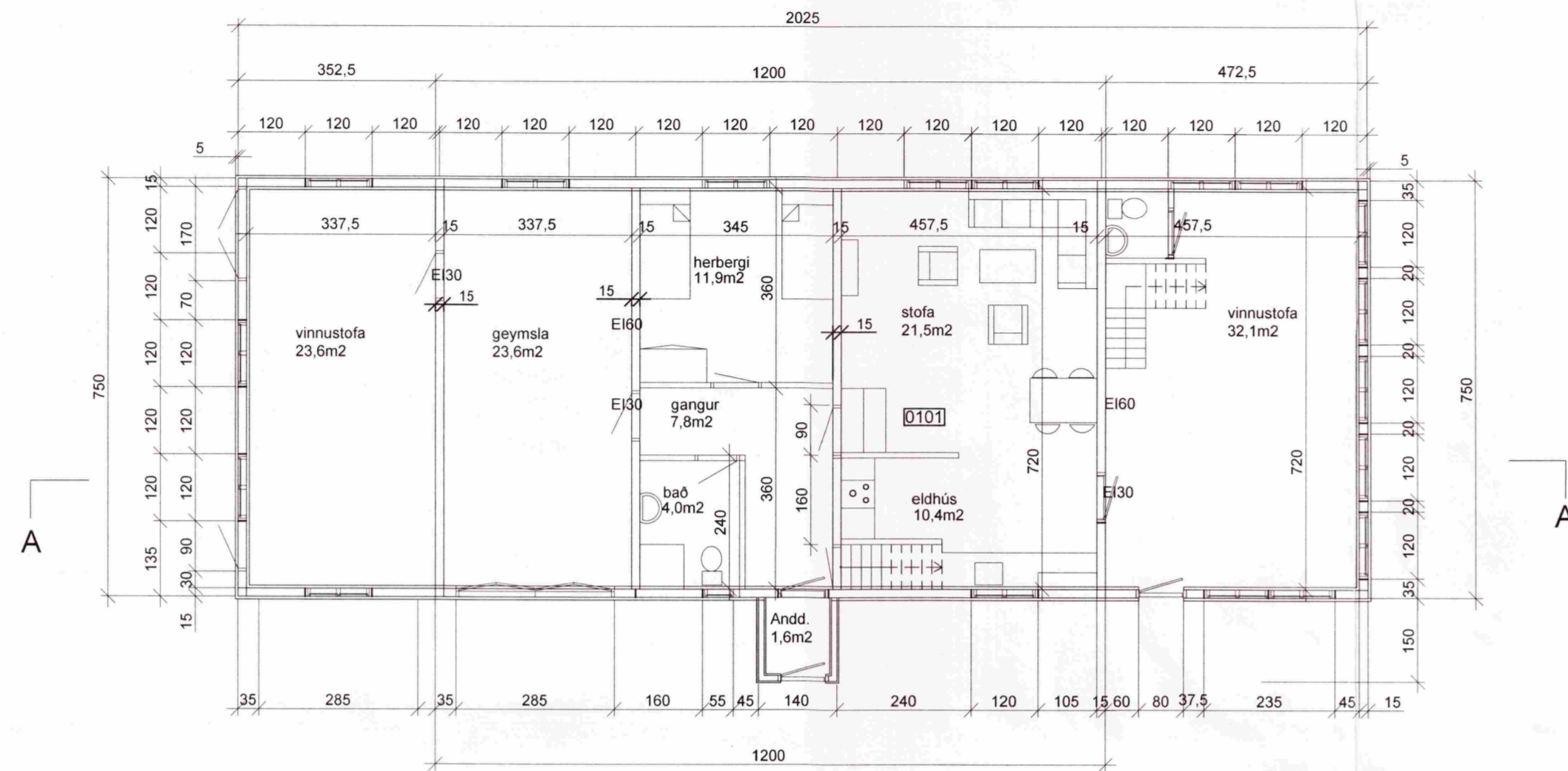

Grunnmynd

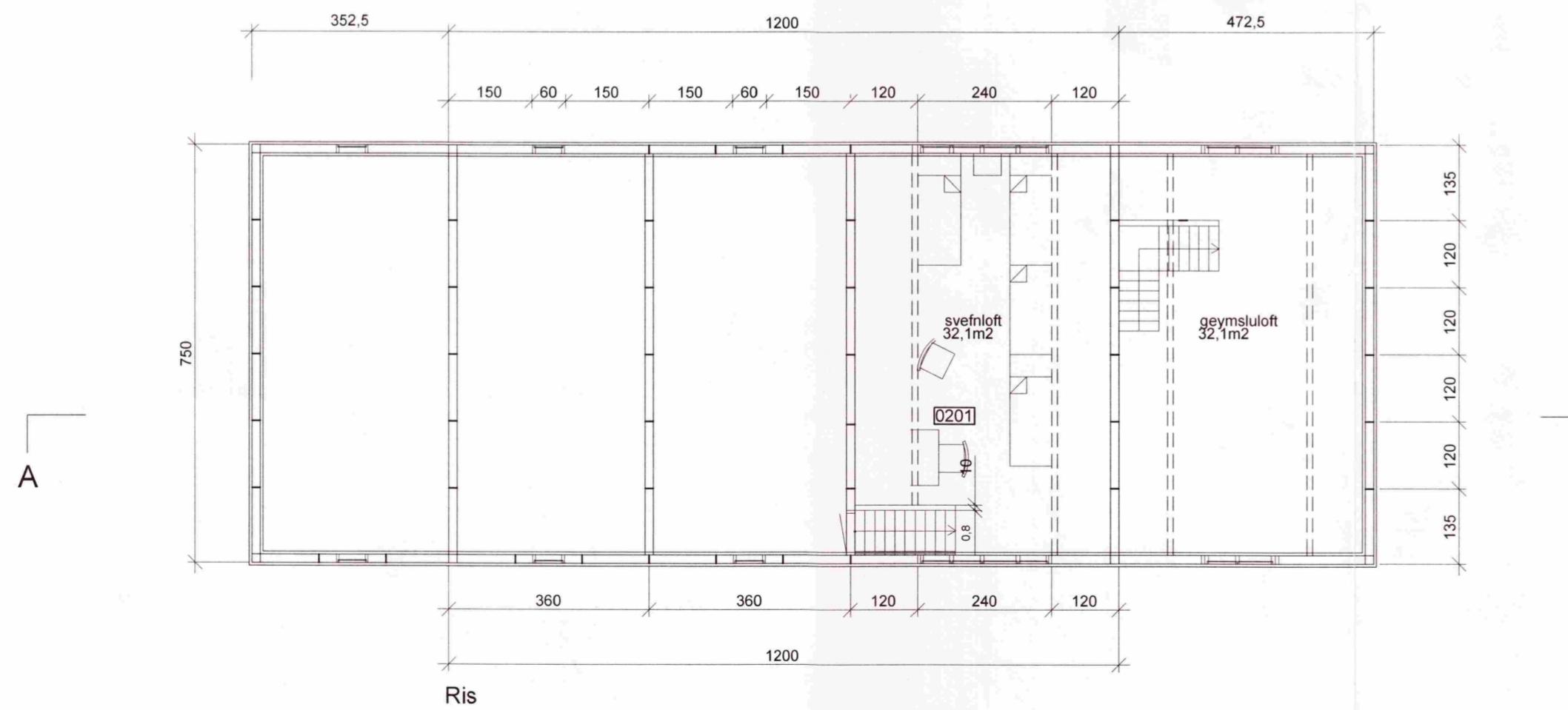

Ris

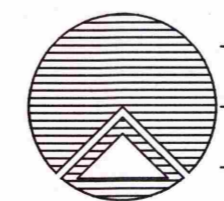

Teiknistofan Röðull

Knarnevogi 4 Reykjavík
 S: 5683577 Fax 5683522

Mkv:	1:100	Hannað:	PÓHHP
Dags:	11.08.04	Teiknað:	JRA
Breytt:	11.05.07	Yfirfarð:	
Breytt:		Fjöldi blaða:	3
Breytt:		Blað nr.:	1.02
Breytt:			

Verkhæfi: **Íbúðarhús að Hnaus Villingaholtshreppi - stækkun**

Verkhliut: **Grunnmynd 1.hæðar og milliloft**

Helgi Gunnarsson kt. 050350-4879 h.s. 5544708 gsm 6921020 nmt. 8533489
 Jón Rafns Antonsson kt. 240347-2539 h.s. 5670775 gsm. 8928377 nmt. 8528377

Helgi Gunnarsson
 040347-2539