

HNAUS Villingaholtshreppi - stækkun  
 Árnessýslu

Samþykkt

04 SEPT. 2007

*Hanna Ólafsson*  
 Byggingarfulltrúi uppsveita Árnessýslu



Suður

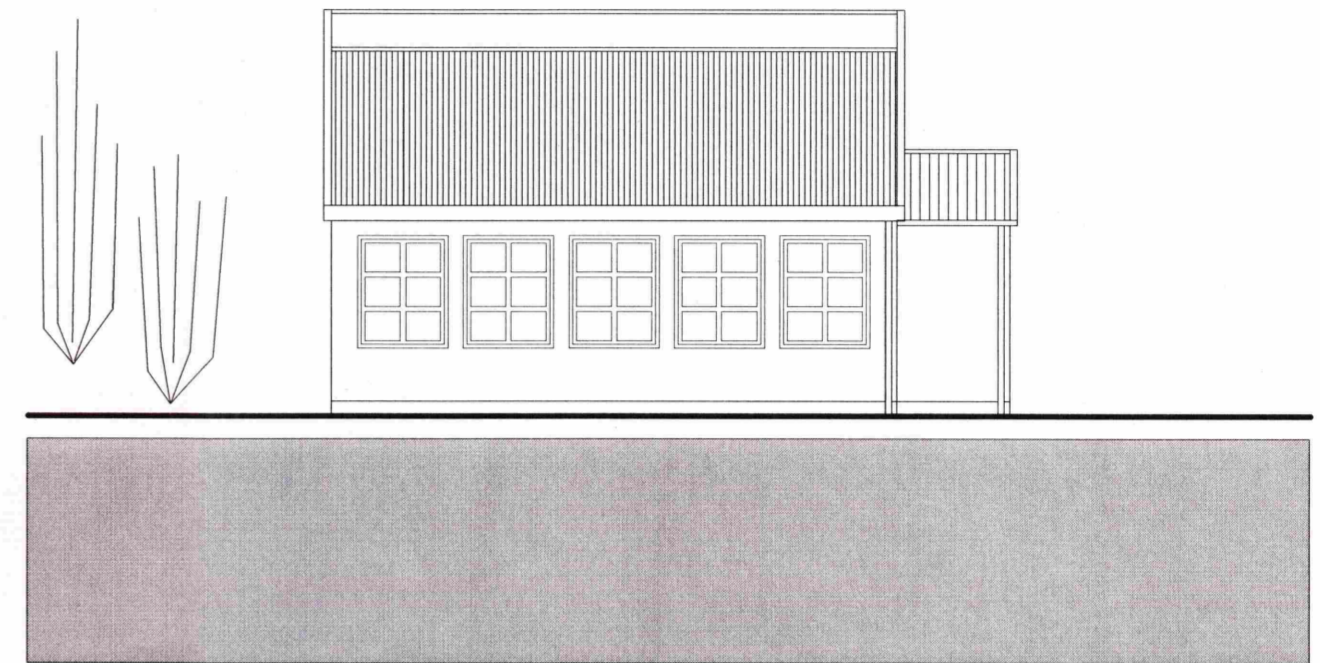

Austur



Norður

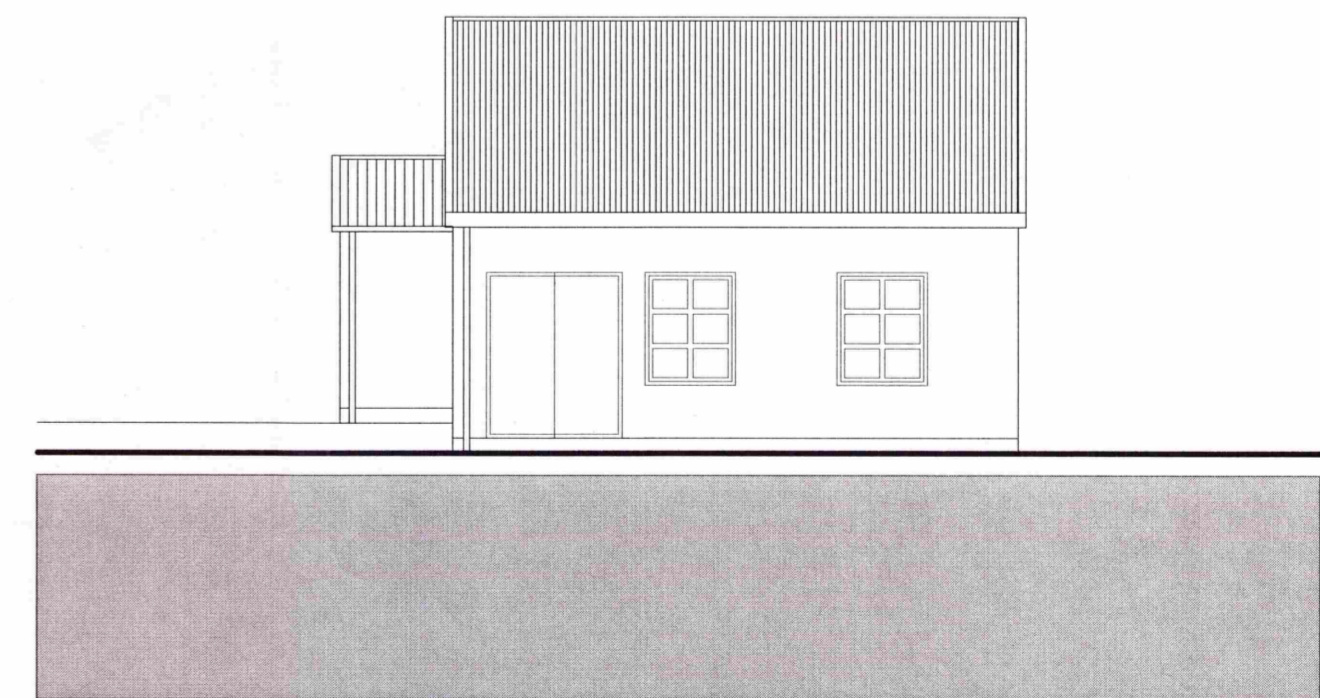

Vestur

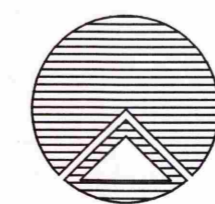

**Teiknistofan Röðull**

Knarrarvogi 4 Reykjavík  
 Sí: 5683577 Fax: 5683522

Mix: 1:100 Hannað: PÓ/HHP

Dag: 11.08.04 Teiknað:

Breytt: 11.05.07 Yfirfarið:

Breytt: Fjöldi blaða 3

Breytt: Blað nr. 1.03

Verkefni: **Íbúðarhús að Hnaus Villingaholtshreppi - stækkun**

Verkhúsi: **ÚTLITSMYNDIR**

Helgi Gunnarsson kt. 050350-4879 h.s. 5544708 gsm 6921020 nmt. 8533489  
 Jón Rafns Antonsson kt. 240347-2539 h.s. 5670775 gsm. 8928377 nmt. 8528377

*Jón Rafns Antonsson*