

HNAUS Villingaholtshreppi - stækkun
 Árnessýslu

Samþykkt
 24 JUNÍ 2008
 Byggingarfulltrúi uppsveita Árnessýslu

Deili - A, 1:20

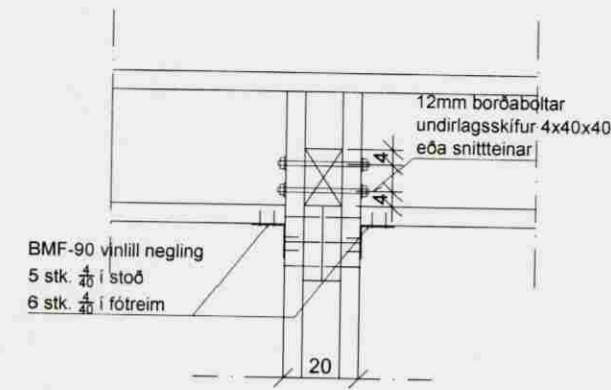

Deili - B, 1:20

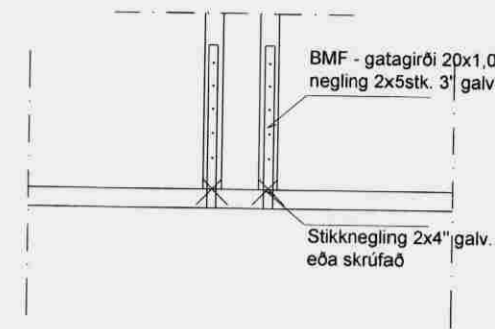

Deili - C 1:20

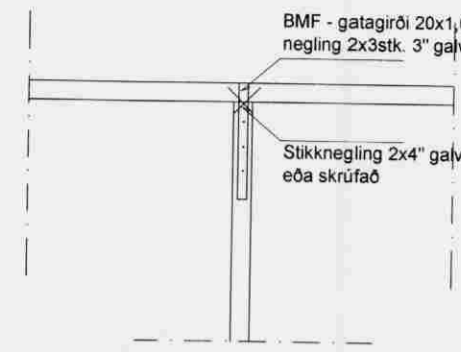

Deili - D, 1:20

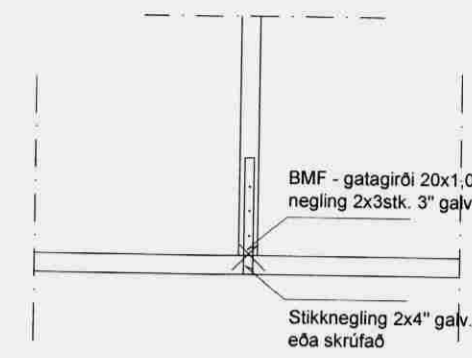

Deili - E, 1:20

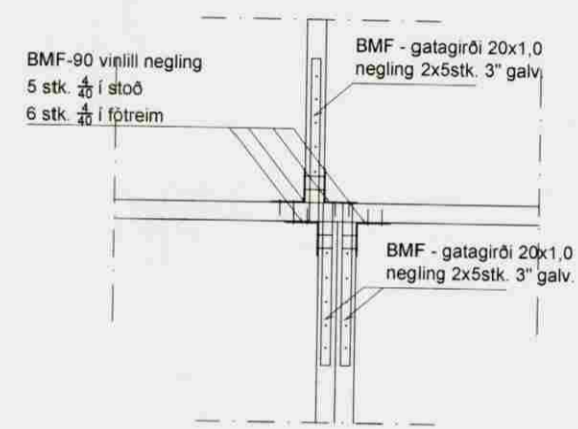

Deili - F, 1:20

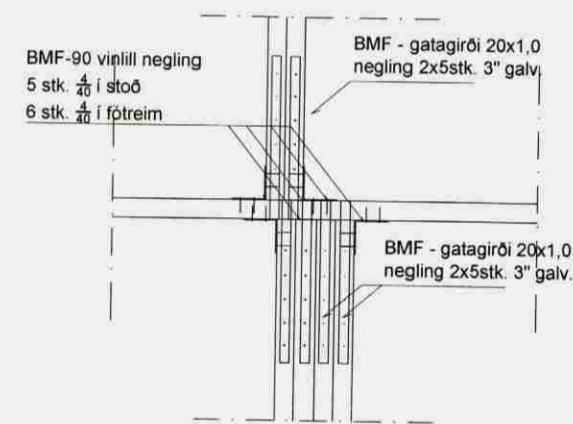

Deili - G, 1:20

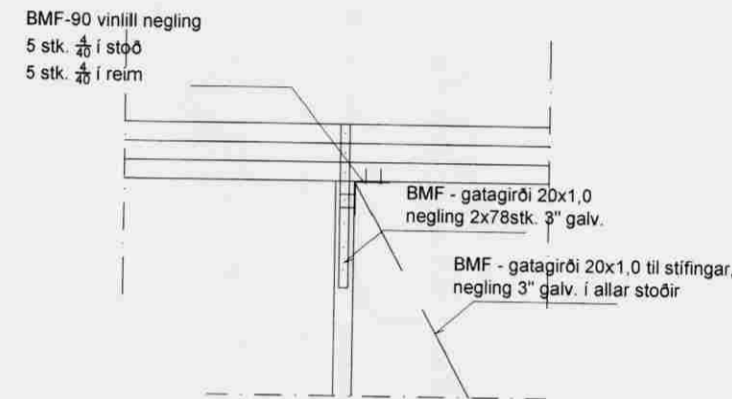

Deili - H, 1:20

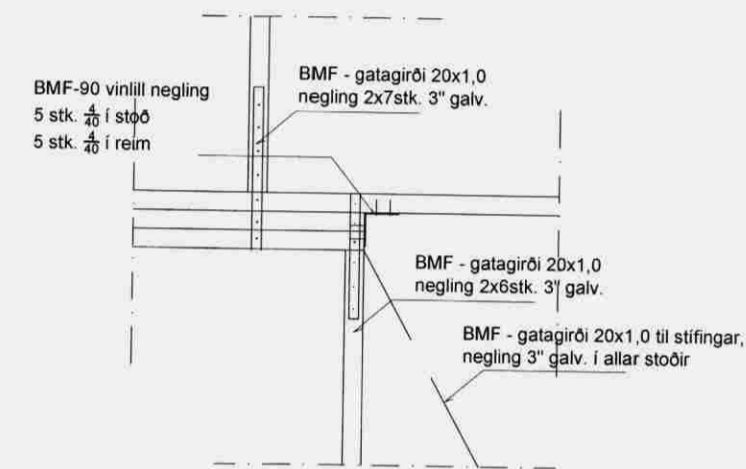

sjá skýringar á teikningum .04 og .05.

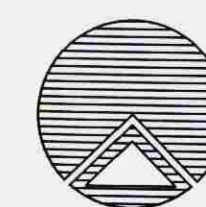

Teiknistofan Röðull

Knarrarvogi 4 Reykjavík
 S. 5683577 Fax 5683522

Verkefni: **Íbúðarhús að Hnaus Villingaholtshreppi - stækkun**
 Verkhúsi: **Paksnið og festingar**

Helgi Gunnarsson kt. 050350-4879 h.s. 5544708 gsm 6921020 nmt. 8533489
 Jón Rafns Antonsson kt. 240347-2539 h.s. 5670775 gsm. 8928377 nmt. 8528377

Mkv. 1: 5, 1:20	Hannað: jra
Diags. 16.06.08	Teiknað: jra
Breytt:	Yfirtekið
Breytt:	Fjöldi blaða
Breytt:	Blað nr. 2.03

Handwritten signature