

BYGGINGARFILI TRÚ
 Samþ. 24/10 2000
 ÞINGVALLARHEIMS
Hilmar Gunnarsson

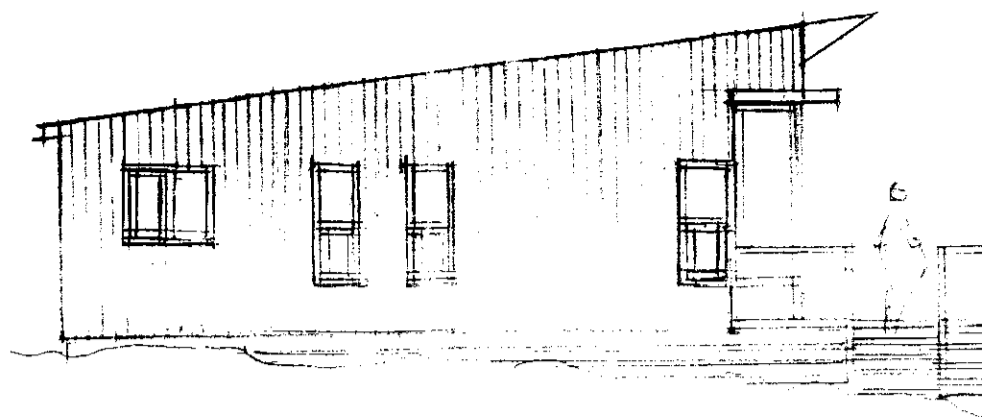

NORÐUR

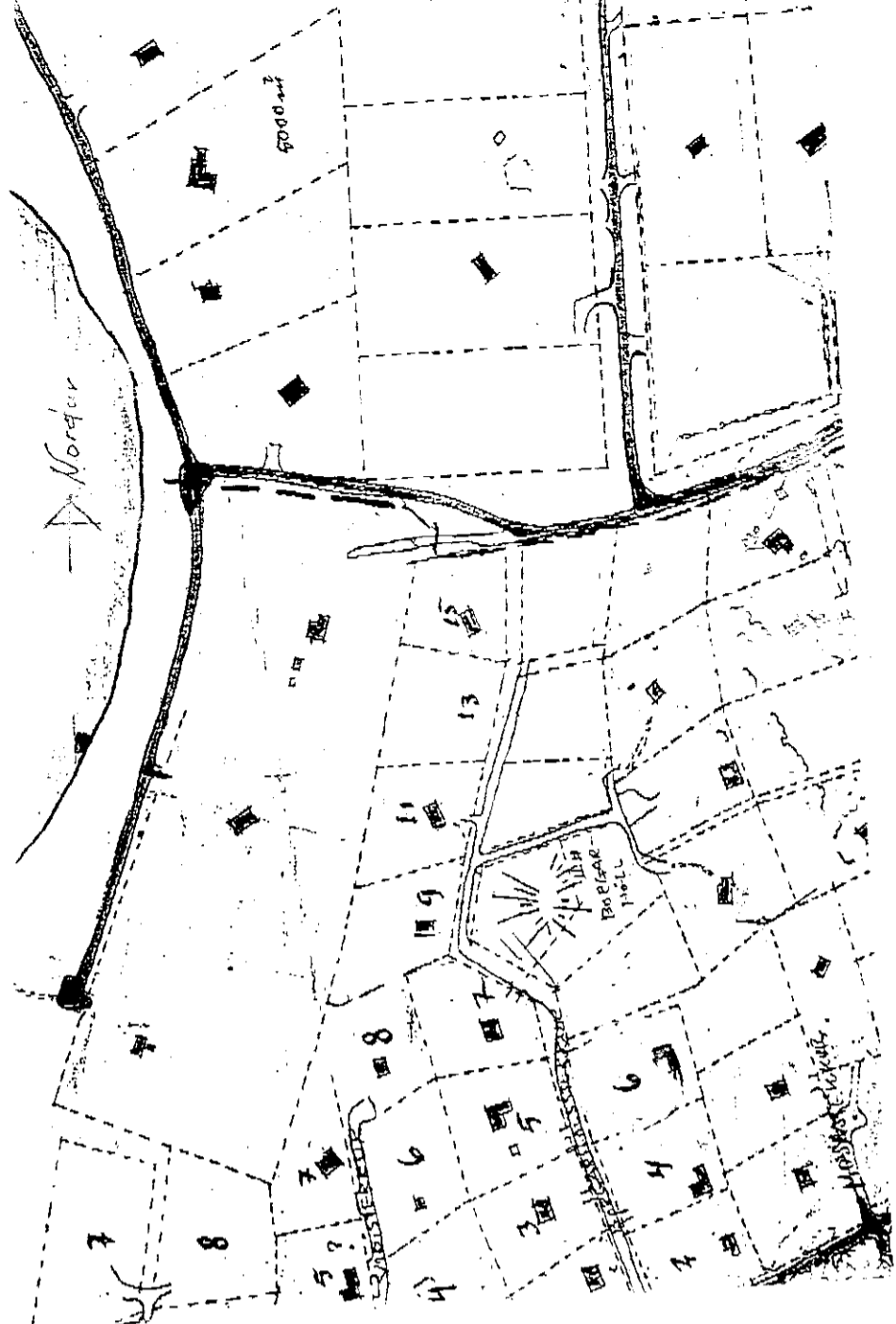
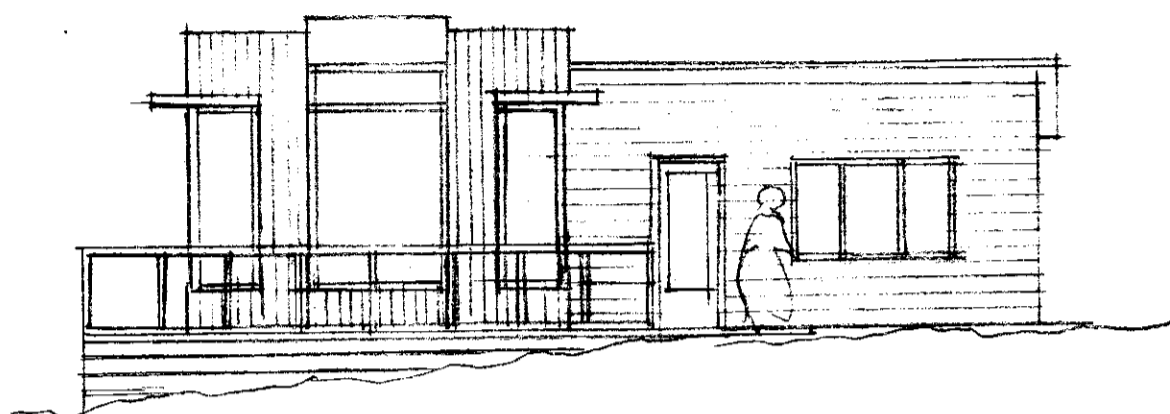

VESTUR

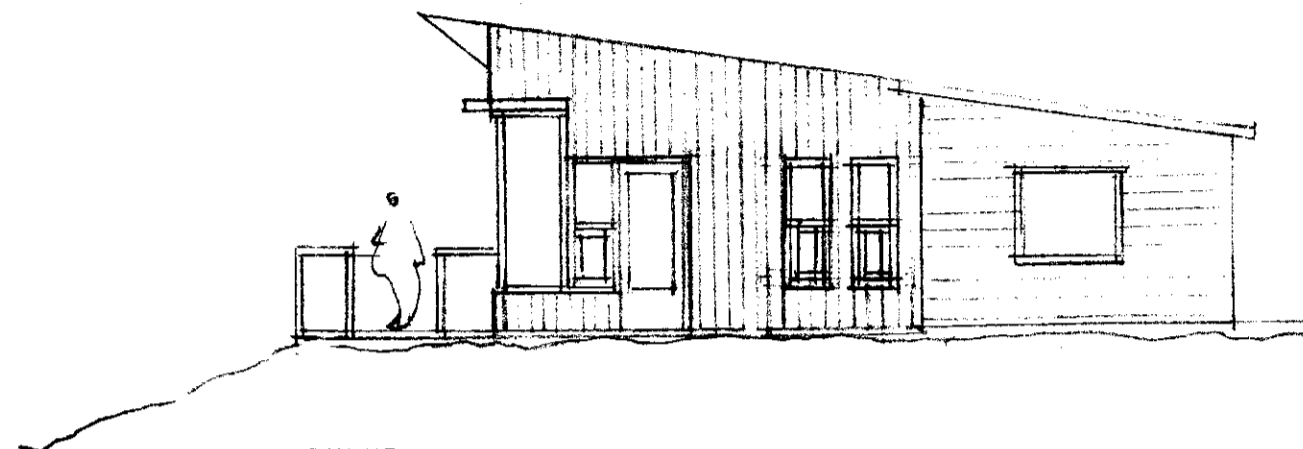

SÚÐUR

SUMARBÚSTAÐUR ÚR TIMBRI, BYGGINGARLÝSIN

ÚTVEGGIR: 2"x5" STÖÐIR
 TVÍBYRT TRÉVATNÆKLÆDNING
 LISTAR
 ÚTIGIFS
 10 SM STEINULL
 ÁL- EÐA PLASTFÓLÍA
 RAFMAGNSGRIND
 PANILL

ÞAK: BÁRUÁL
 ÞAKPAPPI
 BORDAKLÆDNING
 1"x5"
 LOFTRÆSTIBIL
 ÖNDUNARPAPPI
 15 SM STEINULL
 ÁL- EÐA PLAST-
 FÓLÍA
 LOFTPANILL
 2"x8" SPERRUR

GÓLF: GÓLFBOÐ 2,2 SM
 PLASTFÓLÍA
 10 SM STEINULL
 ASFALTPAPPI
 MÚSANET
 GÓFLBITAR 2"x8"

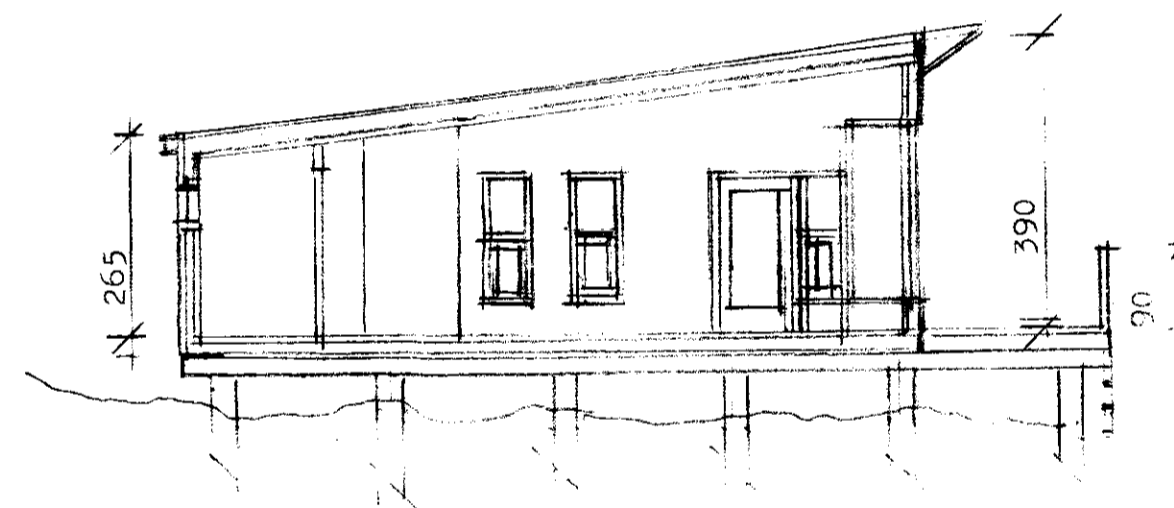

AUSTUR

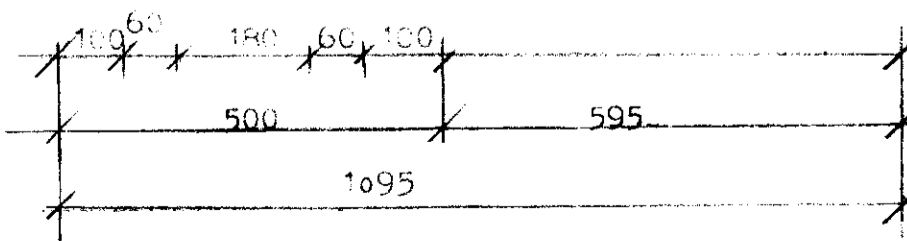
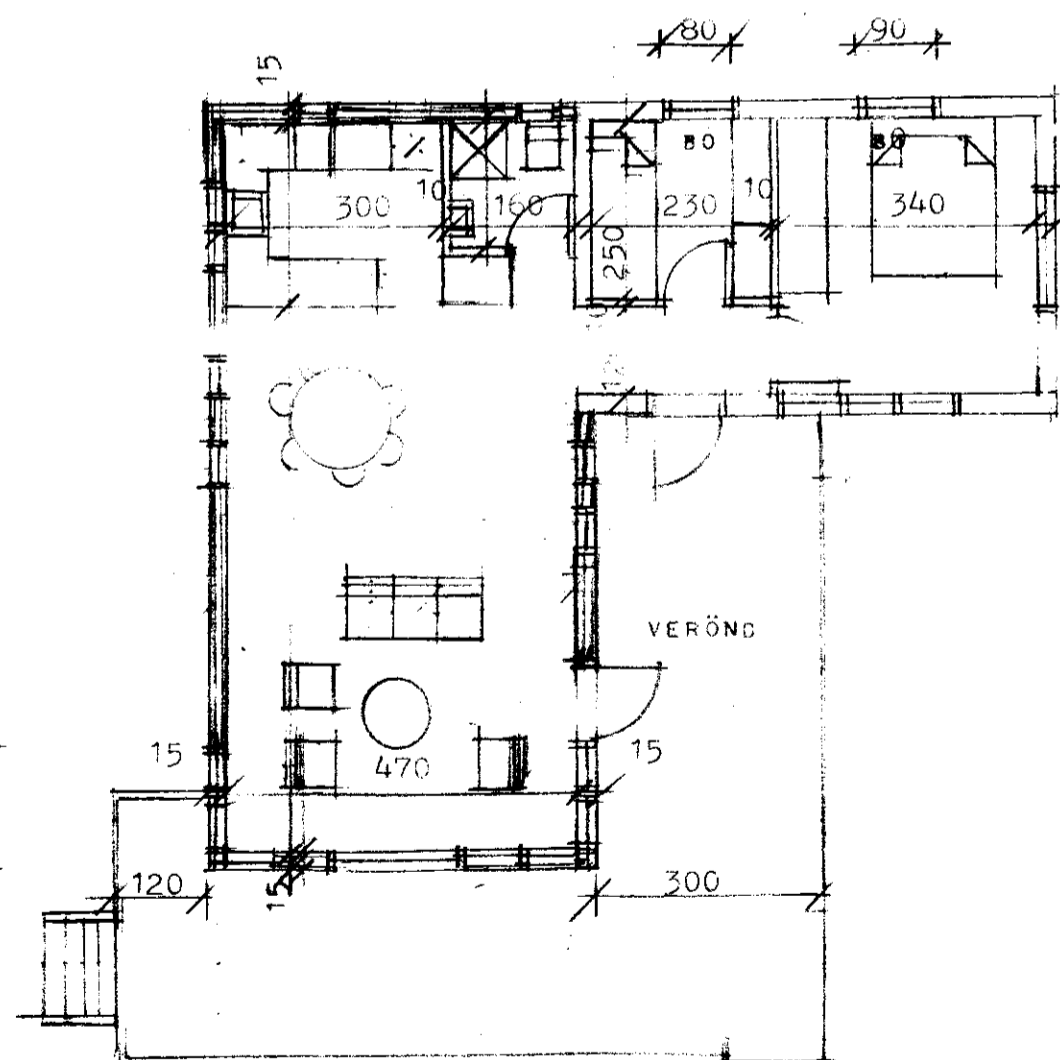
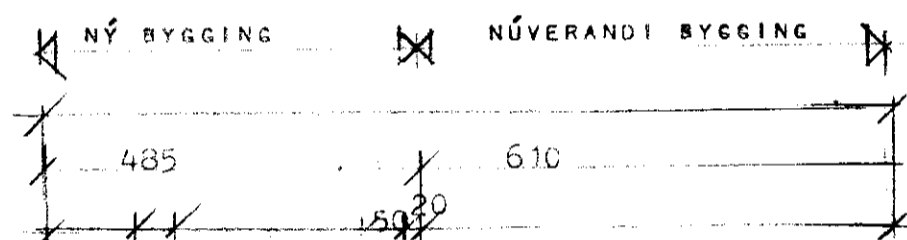

AFSTÖÐUMYND 1:3000

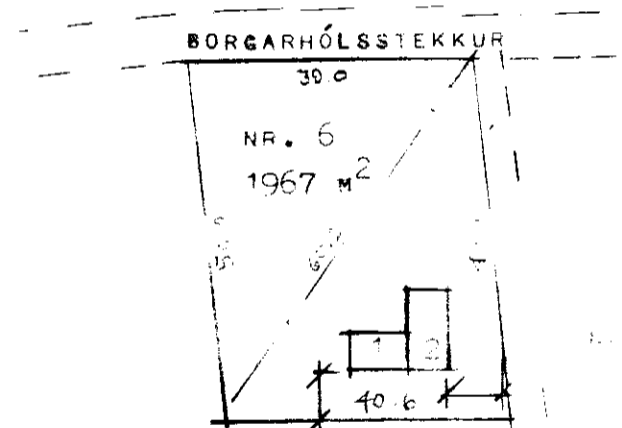

AFSTÖÐUMYND 1:1000

1= NÚVERANDI BYGGING
 2= NÝ BYGGING

SUMARBÚSTAÐUR, BORGARHÓLSSTEKKI 6 AÐ MIÐFELLI, ÞINGVALLASVEIT

AFSTÖÐUMYND 1:3000, 1:1000 GRUNNHYND, ÚTLIT, SKUÐUR 1:100

BJÖRN H. JÓHANNESSON ARKITEKT F.A.S. TEINING NR. 1
 NJÁLSEÐTU 106 SÍMI/FAX 5510080
 105 REYKJAVÍK 24.9. 2000

Hilmar Gunnarsson