

GRUNNMYND 1:100

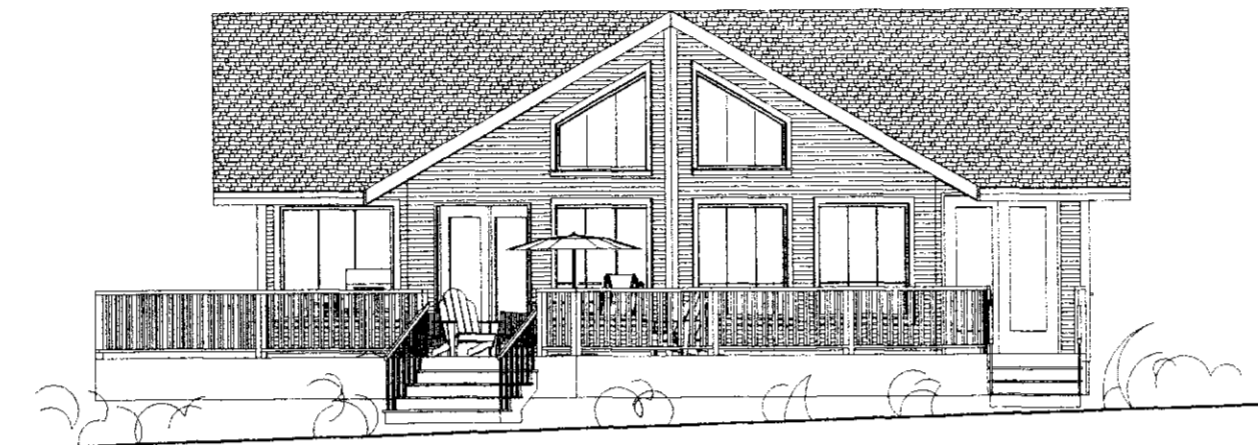

SUÐURHLIÐ 1:100

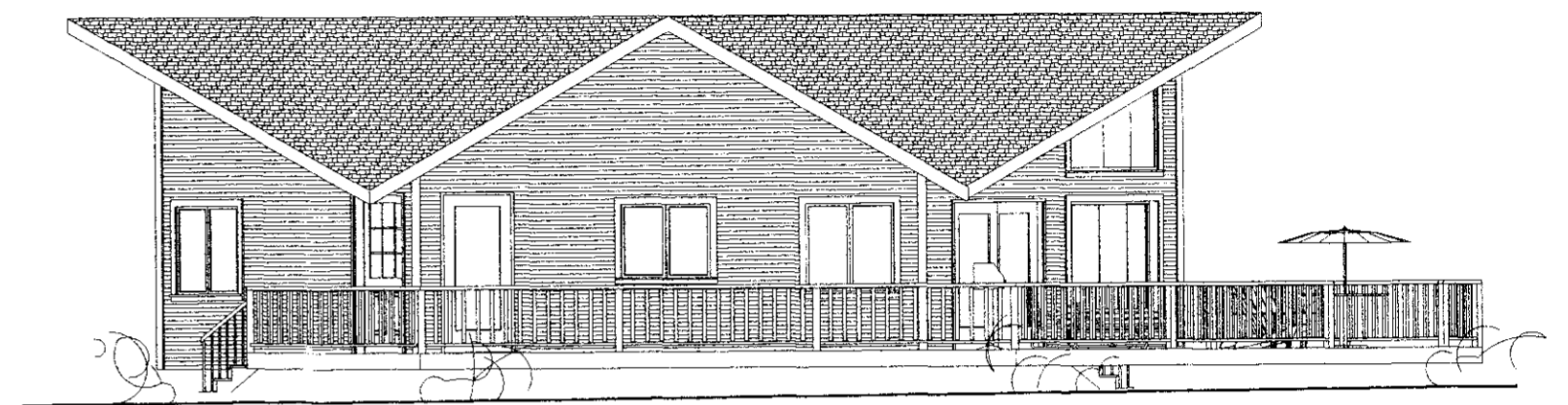

VESTURHLIÐ 1:100

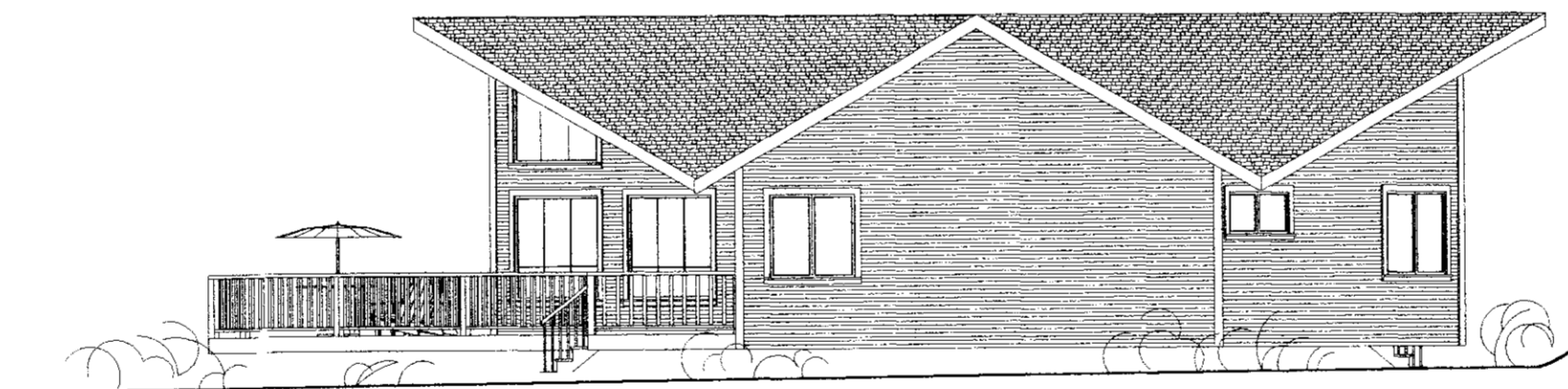

AUSTURHLIÐ 1:100

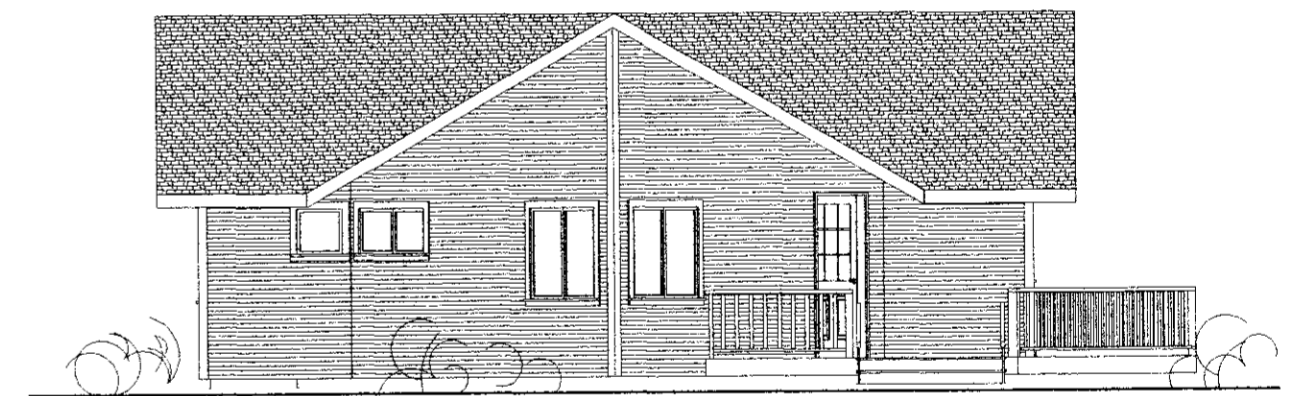

NORÐURHLIÐ 1:100

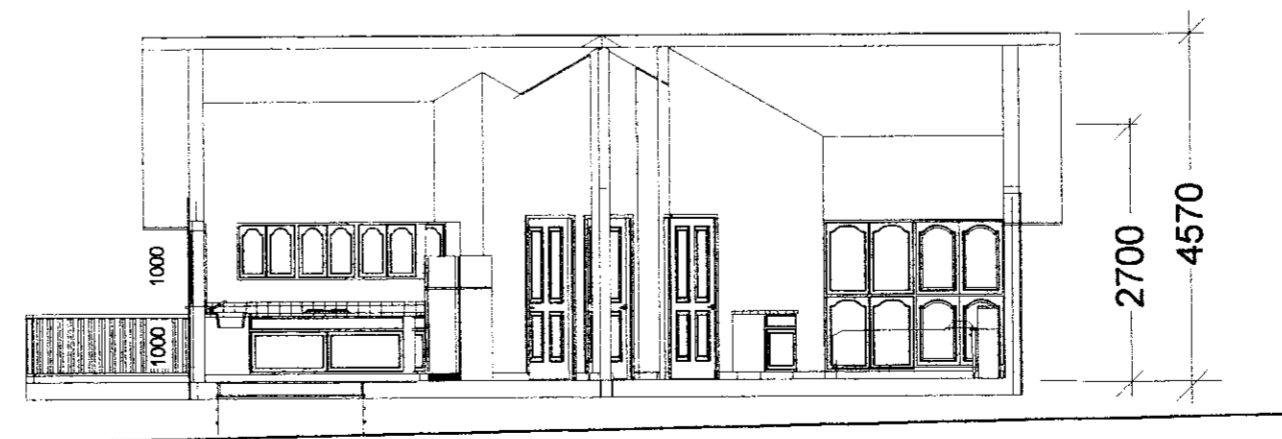

SKURÐUR A, 1:100

SKÝRINGAR:
 Gnf = gólfniðurfall
 BO = Björgunarop
 RS = Reykskynjari
 slt = slökkvitæki

HUGVERK HÖNNUNARÞJÓNUSTA
 STEFÁN INGÓLFFSSON ARKITEKT
 STEFANLAX2@SIMNET.IS S:848-1316 / 554-6125

Sumarhús að Hesti í Grímsnesi, Land nr.116
 (4480-1160)

Kópavogi, 28.03.2001
 Verkefni nr. 222 Teikning nr. 02