

vesturhlíð

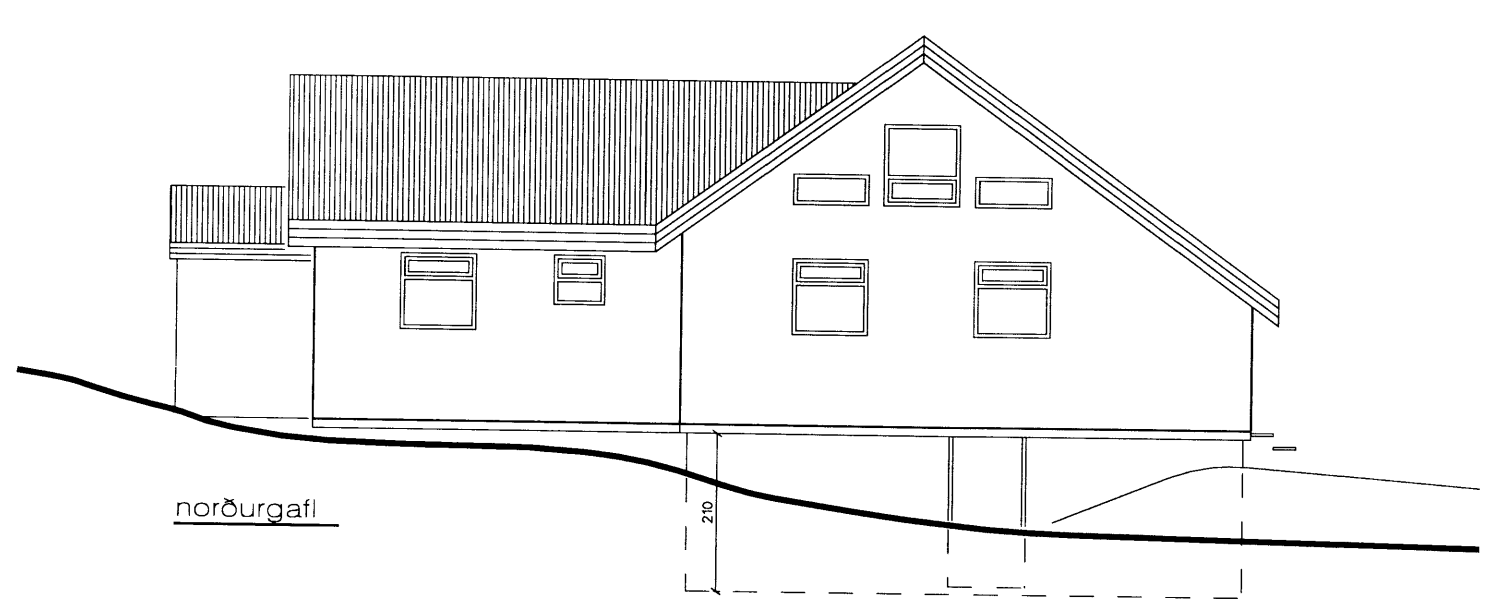

norðurgafi

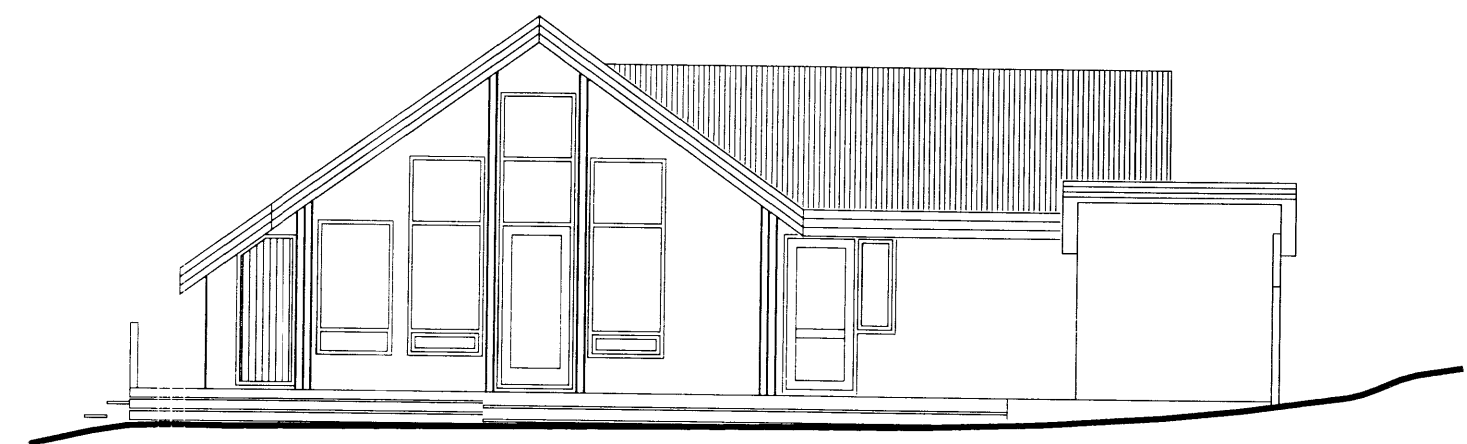
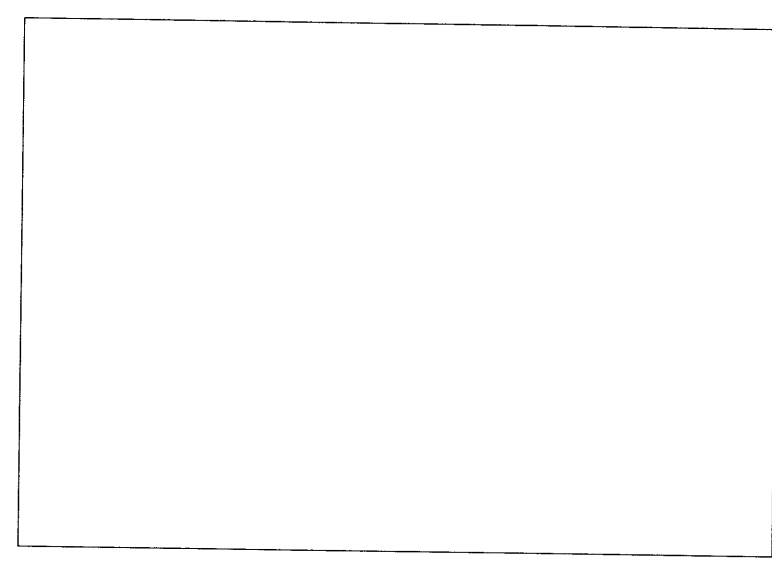

suðurgafi

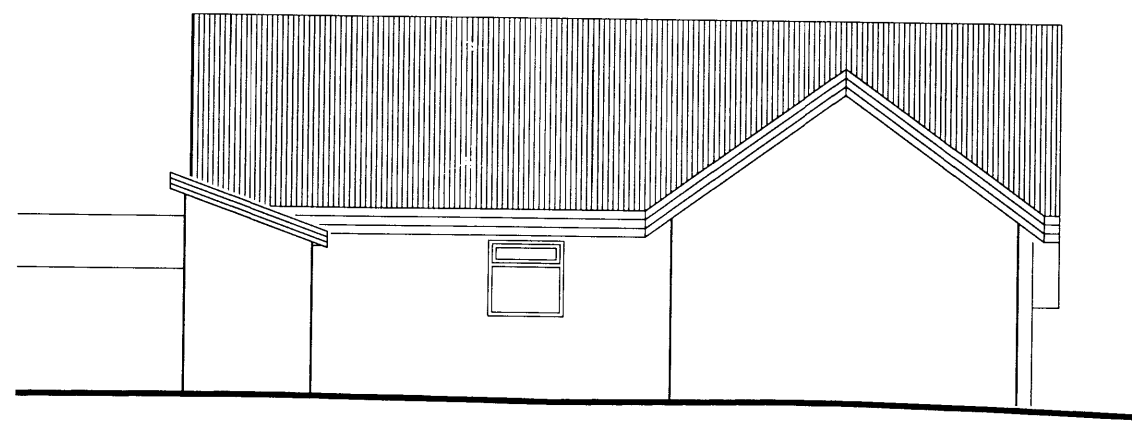

austurhlíð

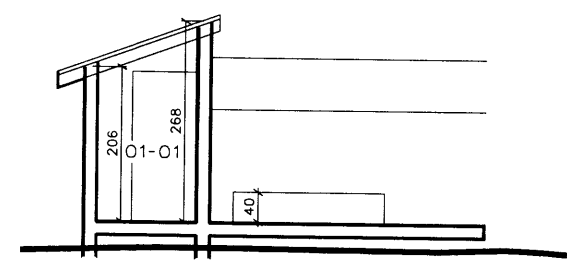

snið B-B

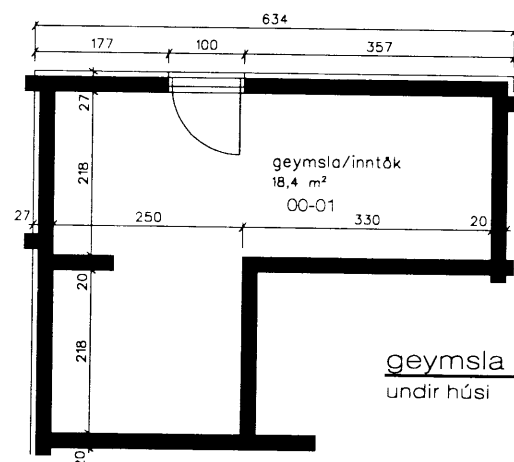

geymsla undir húsi

Húsið er byggt 1986 úr timbri og klætt að utan með lóðréttri timburklæðningu. Á þaki er lítað þakjárn.
 Óskað er eftir að byggja viðbyggingu til austurs og að lengja húsið til suðurs um ca 1,2 m. Gert er ráð fyrir að breyta skipulagi innanhúss.
 Efni og frágangur verða sams konar og fyrir eru.

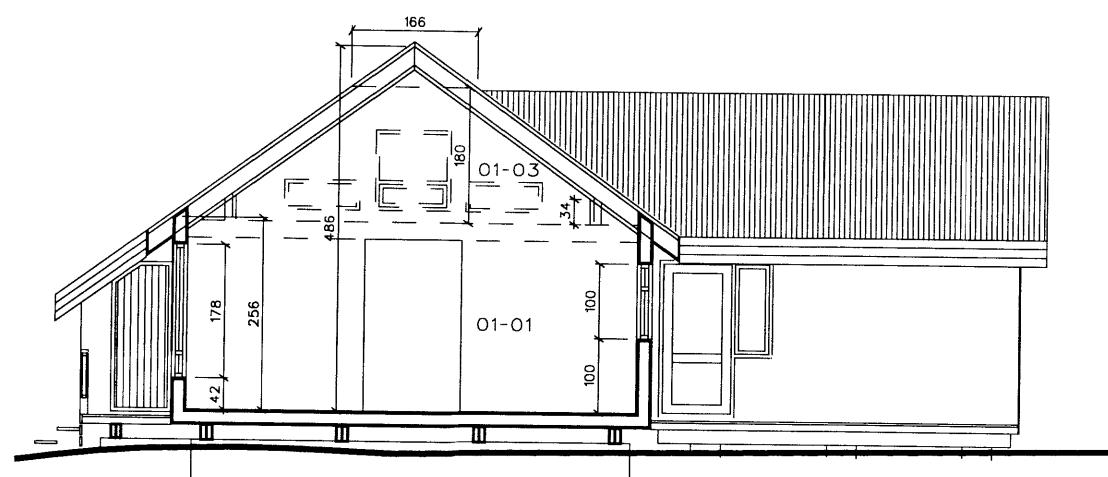

snið A-A

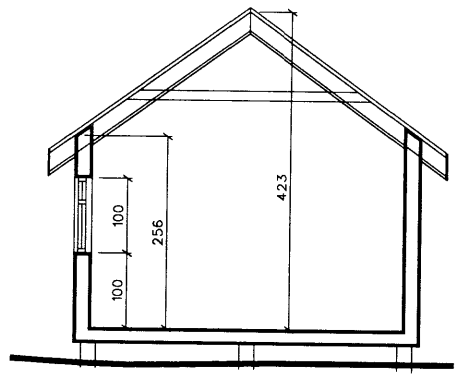

snið C-C

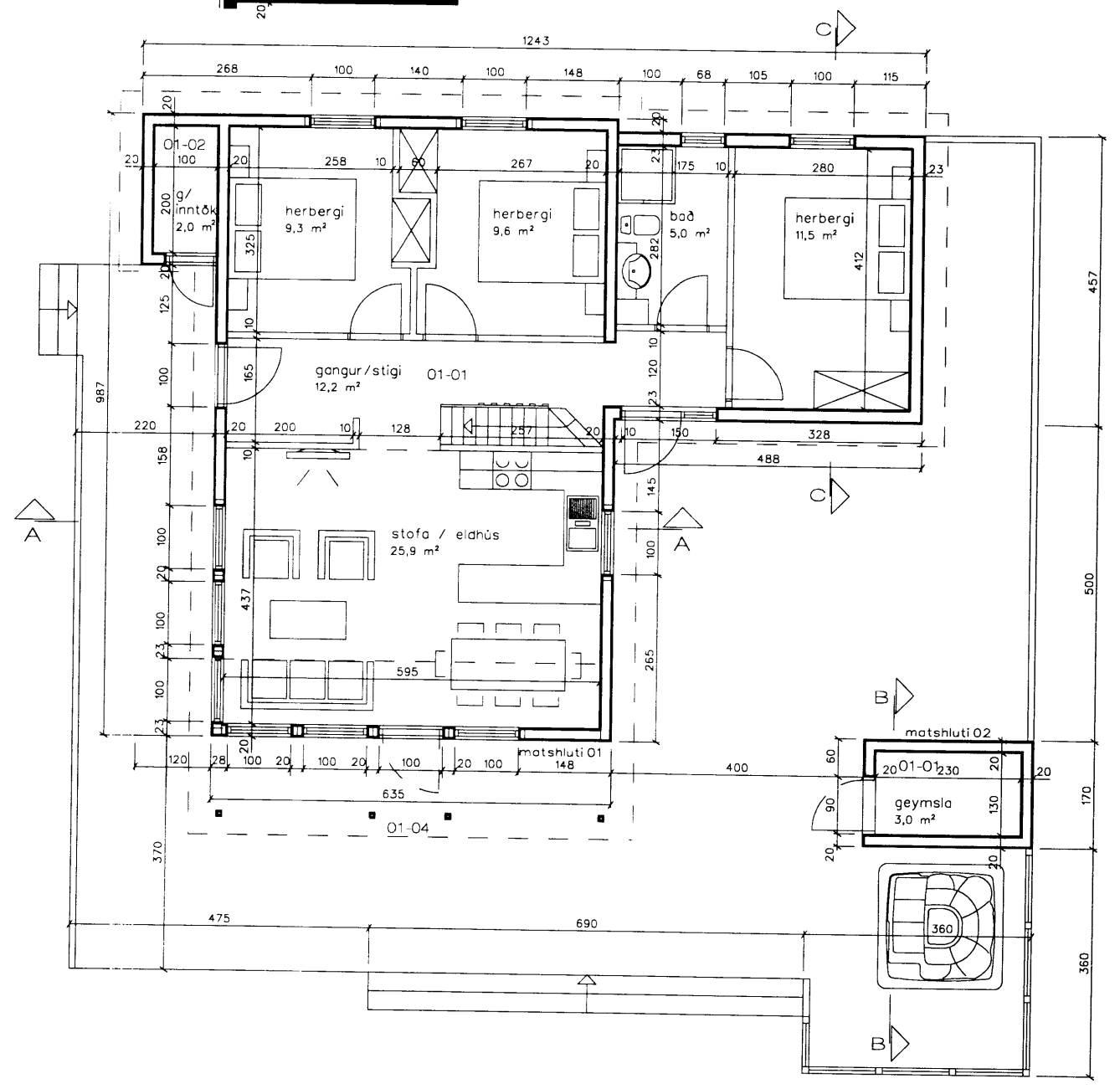

grunnmyndir

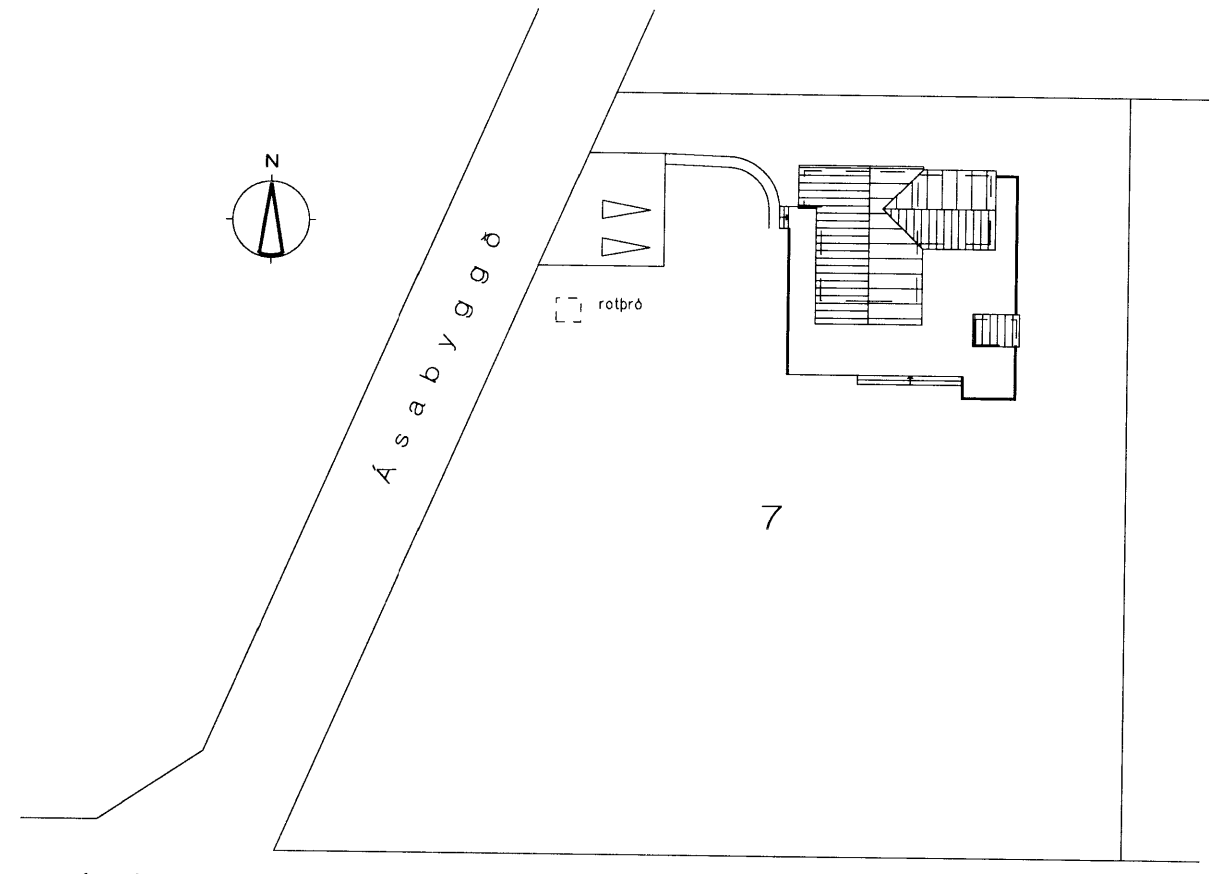
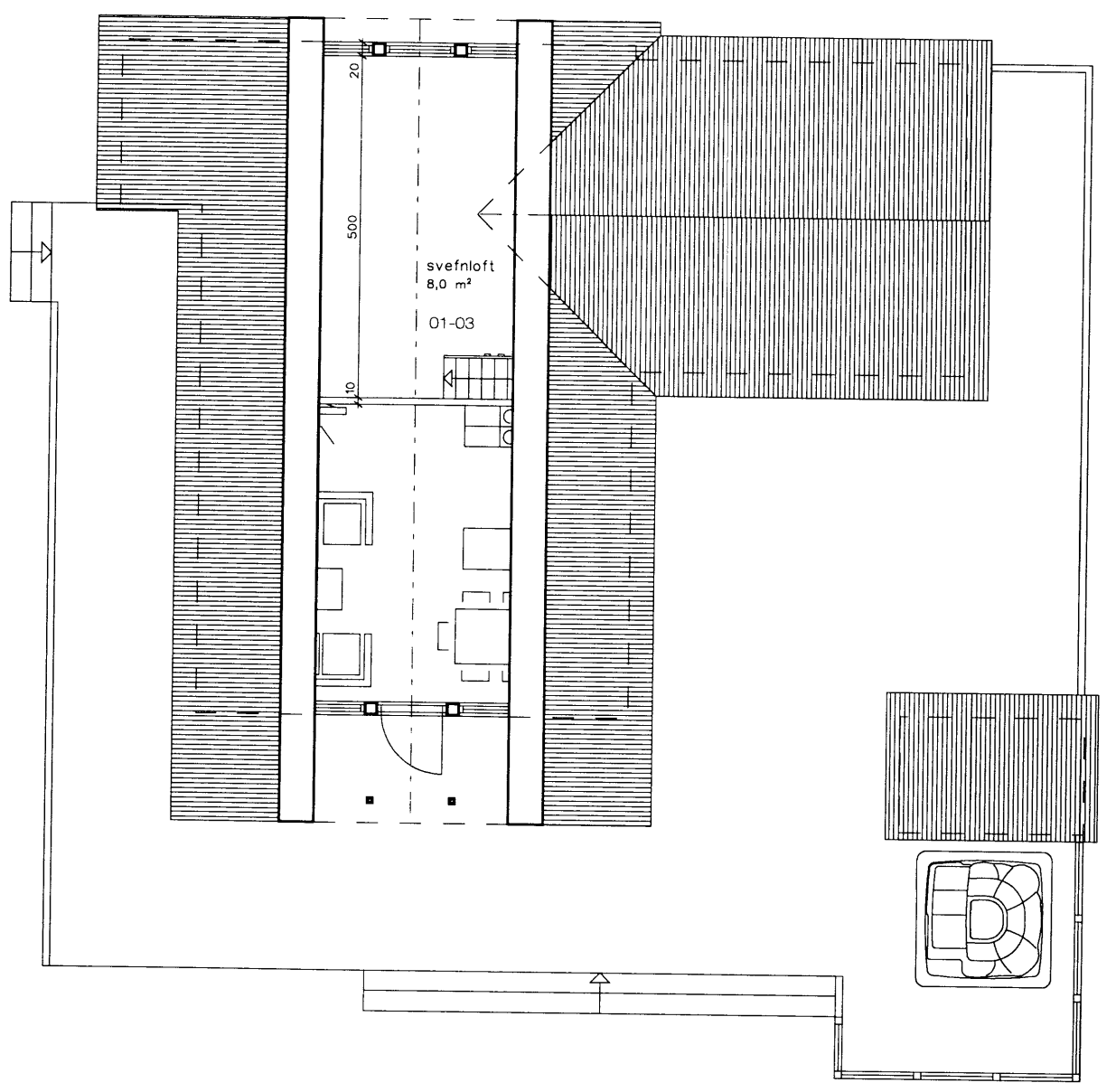

afstöðumynd 1:500

Einar Ingimarsson
 arkitekt ehf. sí. 430227-8320
 Lynghátal 3, 110 Reykjavík
 síma: 067 2772, 884 4878
 netfang: lynghata@einn.is

Ásabyggð 7, Flúðum, Hrunamannahreppi
 grunnmyndir, útlit, snið, afstöðumynd
 dags / umhúð 12. mars 2008, Einar
 kvæði: 1:100, 1:500