

NORDUR

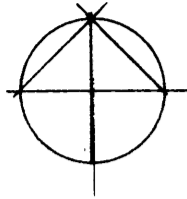

1210

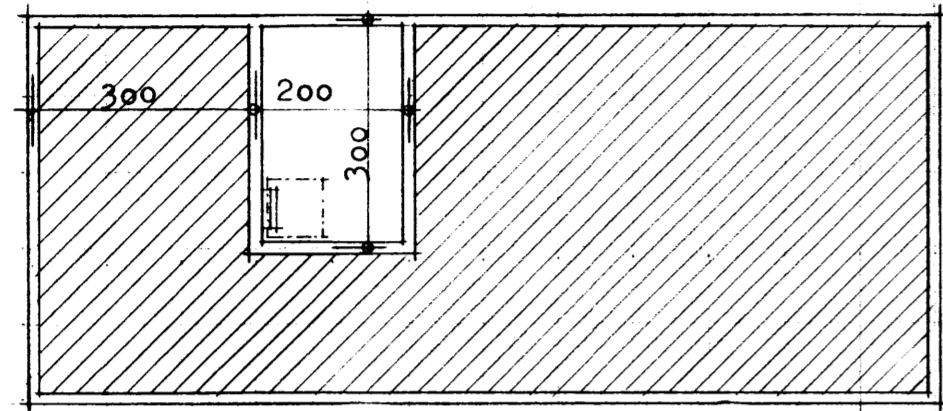

kjallari 1: 100

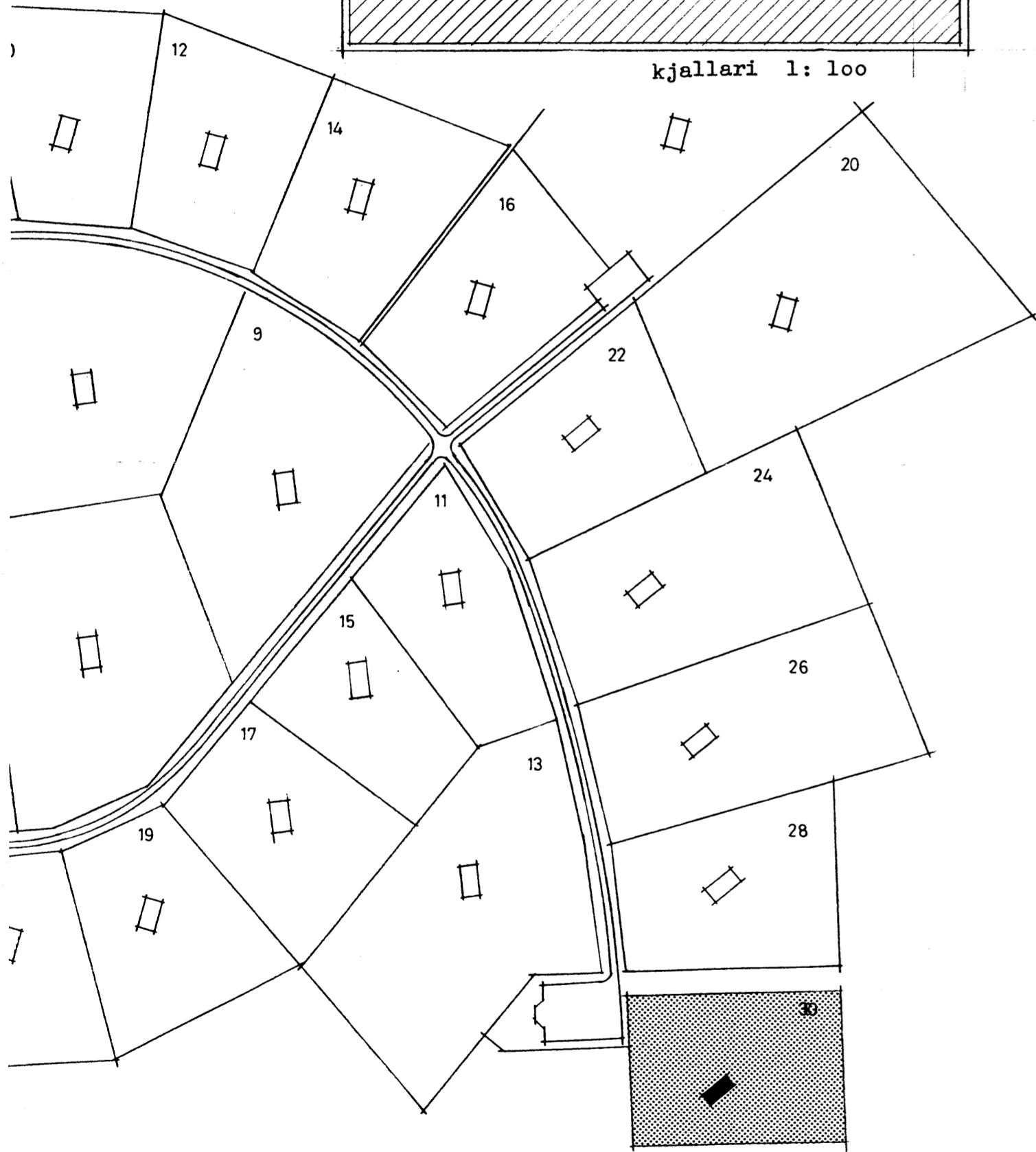

afstöðumynd 1: 2000

1210 200

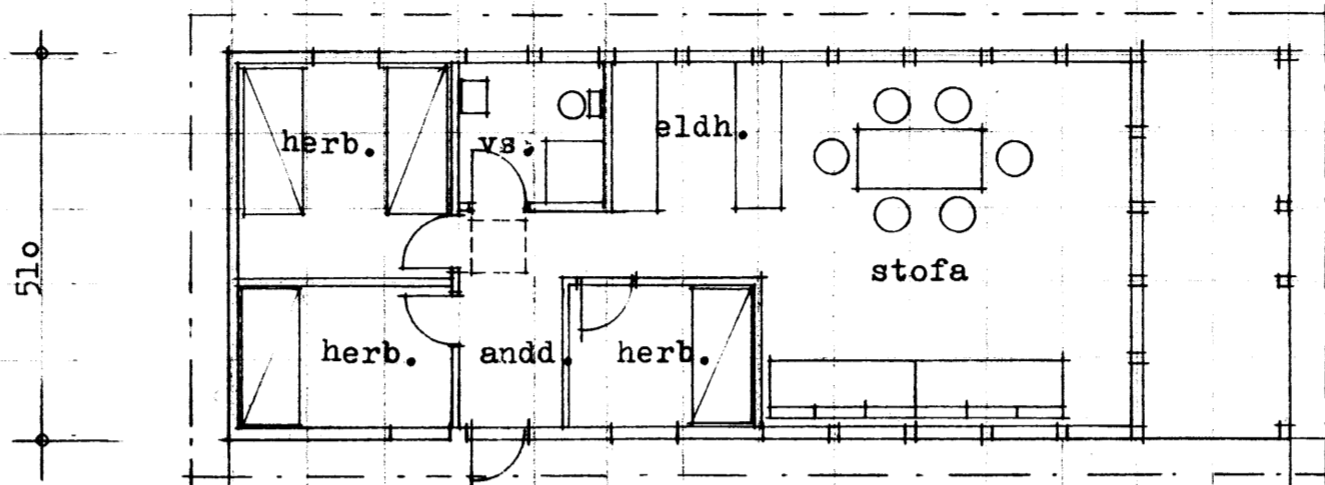

grunnmynd 1: 100

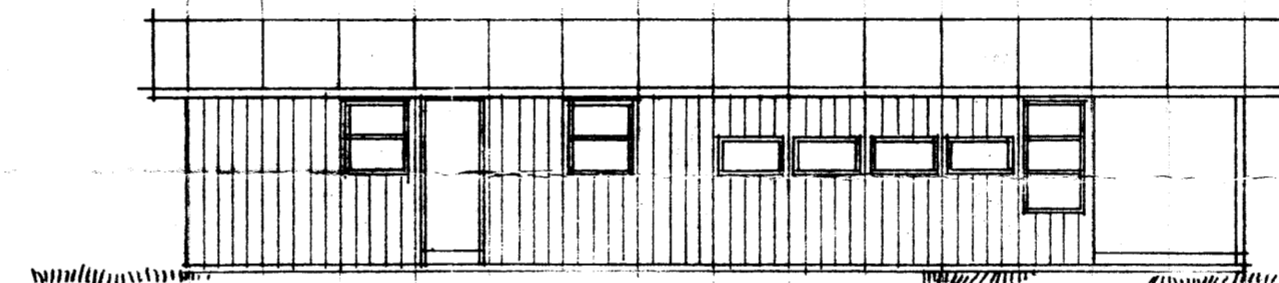

útlit norð-vestur

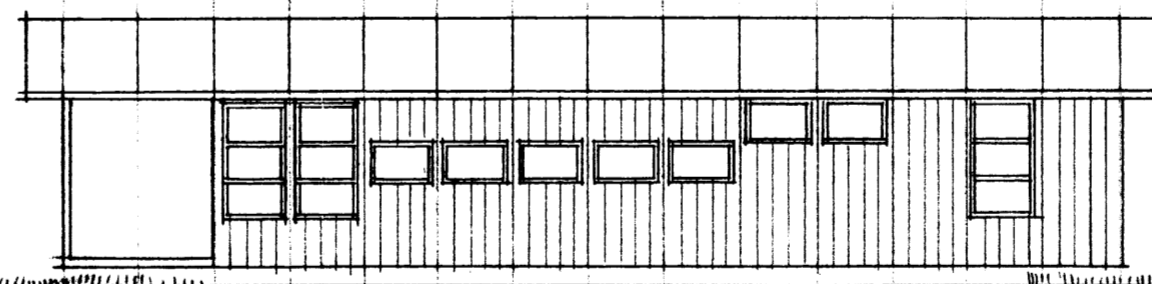

útlit suð-austur

Samþykkt  
08 AUG. 2007  
Hilmar Örnarson  
Byggingarfulltrúi uppsveita Árnessýslu

BYGGINGARFULLTRÚI  
Samb. 2/10/07  
LAUGARDALS-ÞREPPS

Hilmar Örnarson

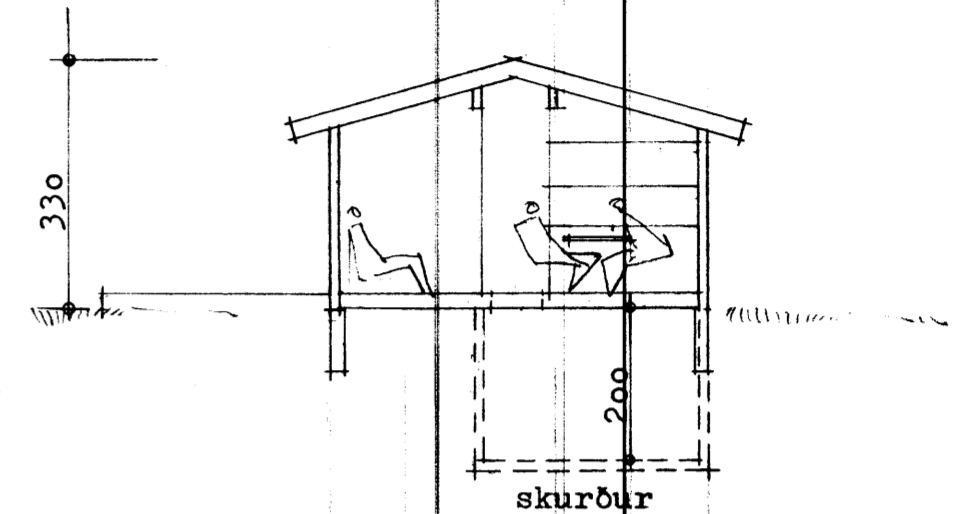

skurður

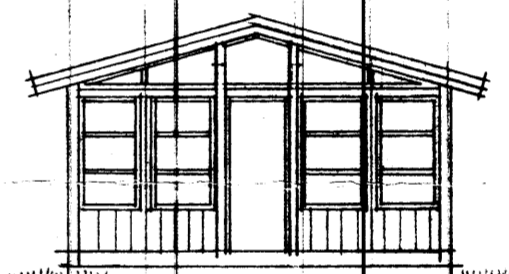

útlit suð-austur

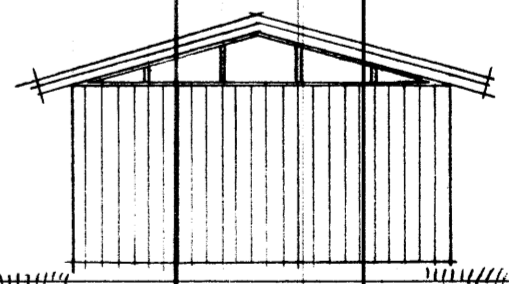

útlit norð-austur

ARK BING

GUDMUNDUR KR. GUDMUNDSSON, ARKITEKT  
ÓLAFUR SIGURDSSON, ARKITEKT  
SIGURDUR HALLGRÍMSSON, ARKITEKT  
HJÓRTUR PÁLSSON, BYGG.FR.

ÞINGHOLTSSTRÁTI 27  
101 REYKJAVÍK  
SÍMAR: 10870, 15445  
FAX: 27297

VERK: seðlabanki Íslands, orlofsbústaður í landi úteyjar

HEITI: grunnmynd, skurður og útlit

VERKNR.: 9133  
KVARDI: 1: 100  
TEIKN.: bbj  
DAGS.: okt. 1994

BREYTT:  
TEIKN. NR.: 01

Gudm. kr. Gudmundsson